Digitized by the Internet Archive
in 2010 with funding from
Lyrasis Members and Sloan Foundation

http://www.archive.org/details/battlefield193300univ

Ex-
Libris

The B

COPYRIGHT

JOAN BRICKHOUSE
EDITOR
and
JULIA LEE BOSTON
BUSINESS MANAGER

attlefield

PUBLISHED BY THE
STUDENT BODY

State Teachers College

Fredericksburg, Va.

HERE within the pages of our 1933 Battlefield, we have attempted to capture, and hold, for all time, the reflection and spirit of the life of the S. T. C. girl; to picture our life here on the hill together, the many happy hours we've had. It is our task to present these to you—to keep alive these happy memories, in this, our "Memory Book." We treasure it above all souvenirs, for a while; it is truly our "Book of the Month"—then, as the days go by, it is forgotten and finds its place in the attic with the other "old" things! Yet, sometime, someday, we might again find our annual, and in the cloud of dust that follows its opening, if we catch, in an onrush of sentiment, something of the spirit, the joys of days gone by—of old pals, roommates and classmates, then this "Mirror of Reflections," will have served its purpose!

Foreword

Book I
FACULTY AND ADMINISTRATION

Book II
THE CLASSES

Book III
FEATURES

Book IV
ORGANIZATIONS

Book V
ATHLETICS

Book VI
PIGGLY WIGGLY

Contents

Dedic

TO

Dr. George Earlie Shankle

In recognition of his service as a teacher and as a friend, and in remembrance of his numerous contributions to college life since his association with our Alma Mater, we, the Student Body of the State Teachers College, gratefully dedicate this, the 1933 Battlefield.

Theme

This annual, fellow Classmates,
Is our very own book,
A Mirror of Reflections;
Come, let us take a look!

Familiar faces—dear old friends,
Familiar scenes—and happenings,
Glorious spirit—studies too.
Memories of days—cheerful and blue.

The fun of giving Benefits,
Sports in the crisp, cold air;
Little Sisters—Big Sisters,
Goat and Devil Spirit rare.

The happiest days of our young life
Have been spent together here;
Are they to be put aside forever,
Or cherished, as something dear?

We have a deep attachment
For all these things you know,
And this book will keep them before us
As the years come and go.

Backward, oh backward,
Oh time in thy flight;
Let us view once again
These scenes of delight.

c t i o n s

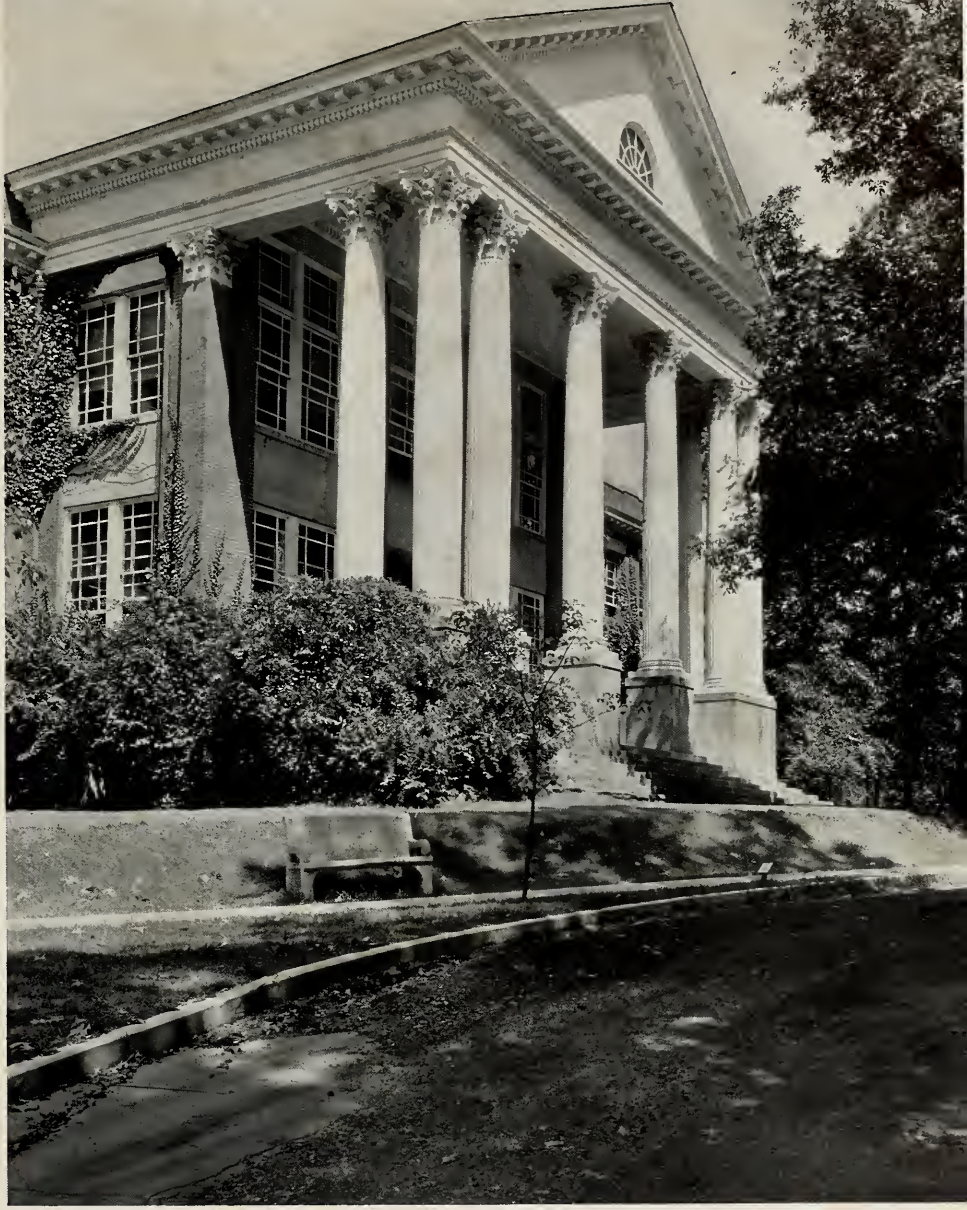

Book I . . Faculty and Administration

FACULTY

Morgan L. Combs

A.B., A.M., Ed.M., Ed.D.

President

Graduate of Richmond Academy; A.B., University of Richmond; A.M., University of Chicago; Ed.M. and Ed.D., Harvard University; Teacher and Principal in Public High and Elementary Schools of Virginia; Teacher in Private School; Superintendent of Schools, Buchanan County, Va., 1917-1922; Assistant State Supervisor Secondary Education, 1922-1923; State Supervisor Secondary Education, 1923-1925; Professor Secondary Education, Boston University, 1926-1927; Director Research and Surveys State Department of Education, 1927-1929; Professor of Education, College of William and Mary, Summer School, 1927; Professor of Education, George Washington University, Summer School, 1928; Chairman Virginia Committee Association of Colleges and Secondary Schools of the Southern States, 1923-1925; Contributing Editor, High School Quarterly, 1923-1925; author and editor numerous survey reports, bulletins, and publications; President, State Teachers College, Fredericksburg, January 1, 1929.

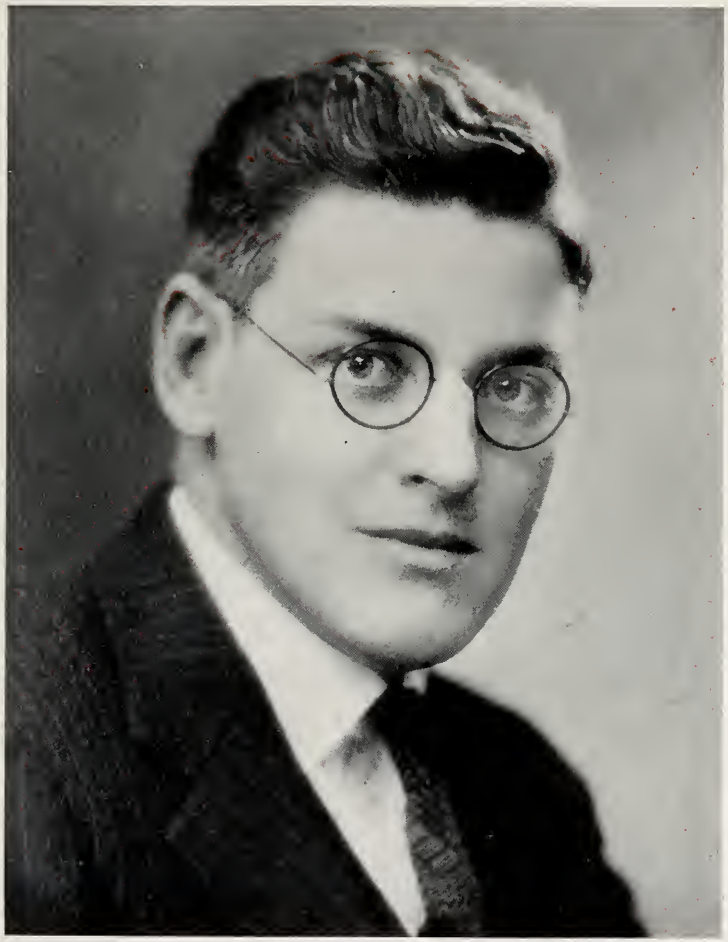

DR. MORGAN L. COMBS
President

MRS. CHARLES LAKE BUSHNELL
Dean of Women

DR. M. L. ALTSTETTER
Academic Dean

FACULTY

George E. Shankle
Head of English Department

Mary E. McKenzie
English

Elizabeth W. Baker
English

Roberta L. Barnett
English

Mildred E. McMurtry
Head of Language Department

Lola Minich
Commercial Education

James H. Dodd
Head of Commercial Department

Alice Wakefield
Commercial Education

Mrs. James H. Dodd
Education

Oscar H. Darter
Head of Social Science Department

FACULTY

WALTER J. YOUNG
Elementary Education

MRS. FRANCES RAMEY
Social Science

ROY S. COOK
Head of Science Department

HELEN H. SHULTZ
Science

CATESBY WILLIS
Social Science and Language

KATHERINE WATSON
Head of Physical Education Department

THEODORA WIESNER
Physical Education

BERTHA KIRK
Physical Education

EVA TAYLOR EPPES
Head of Music Department

NORA C. WILLIS
Music

FACULTY

Grace K. Tanner
Home Economics

Dr. Amalia Lautz
Head of Home Economics Department

Dorothy Duggan
Fine and Industrial Arts

William N. Hamlet
Mathematics

Elizabeth Trible
School Nurse

Charles A. Edwards
Principal of Training School

Helen Mills
Supervisor of Training School

Muriel I. Sanders
Supervisor of Training School

Mrs. Beryl B. Willis
Supervisor of Training School

Mrs. Josephine Jerrell White
Supervisor of Training School

FACULTY

WESA DALE
Registrar

NETTIE TALIAFERRO
Secretary to Dean of Instruction

VIRGINIA BICKLEY
Librarian

GRACE TAYLOR
Assistant Librarian

MRS. DELIA L. RUFF
Dietitian

NANNIE MAE WILLIAMS
Secretary to the President

MRS. LEON CLARKE FERNEYHOUGH
Treasurer

LUCY TALIAFERRO
Postmistress

CHARLES G. G. MOSS
Social Science and Science

Book II . . The Classes

SENIOR

MISS THEODORE WIESNER
Sponsor

MARTHA DUBOSE
713 Cherry Street
MACON, GEORGIA

President
MAJOR—*Physical Education, History*

Leaders' Club, '32, '33; Athletic Association, '30, '31, '32, '33; Athletic Council, '32, '33; Carolina Club, '30, '31; Gaminoso Club, '32, '33; Hockey Class Team, '30, '31, '32, '33; Soccer Class Team, '30, '31, '32; Newcomb Team, '30, '31; Baseball Class Team, '31, '32; Varsity Basketball '30; Basketball Class Team, '31, '32; Dramatic Club, '32, '33; German Club, '30, '31, '32, '33; President German Club, '32; Fire Captain, '30, '31, '32, '33; May Court, '30, '31, '32; President Senior Class, '33; "Battlefield" Staff, '32, '33; Sports Manager Dormitury Teams, '32; Devil Hockey Team, '32.

"Want to see someone attractive?
Captivates everyone within reach.
Take a good look at our President,
Sammie—our Georgia peach!"

Seniors

MARGUERITE YEATTS
327 Mantford Avenue
ASHEVILLE, NORTH CAROLINA

Vice-President
MAJOR—*Commercial Education*
MINORS—*Commercial Education, History*

Piedmont Club, '30, '31; German Club, '30, '31, '32, '33; Gaminoso Club, '32, '33; Commercial Club, '30, '31, '32, '33; Joke Editor "Bullet," '32; Vice-President Senior Class, '33; Hockey Class Team, '33.

"When you think of blackface dancers,
Margie comes to mind;
She'll stand out—to remind us
Of the only one of its kind!"

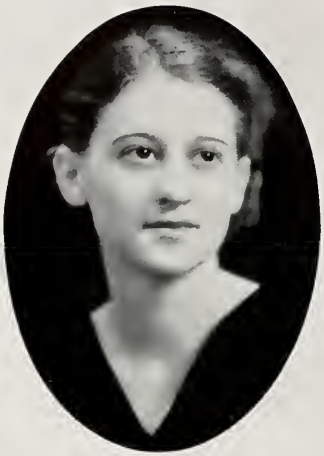

Seniors

DOROTHY MORGAN
1332 Chambers Street
VICKSBURG, MISSISSIPPI

Secretary

MAJOR—*Commercial Education*

MINORS—*Commercial Education, English*

Commercial Club, '30, '31, '32, '33; Soccer Class Team, '30; Hockey Class Team, '30; Carolina Club, '30, '31; Treasurer Carolina Club, '31; Gaminoso Club, '32, '33; President Gaminoso Club, '32; German Club, '30, '31, '32 '33; Secretary German Club, '32; President German Club, '33; Class Representative Student Council, '32; May Court, '32; Modern Portias Club, '32, '33; Leaders' Club, '32, '33; Secretary Leaders' Club, '33; Class Secretary, '33; Advertising Manager "Bullet," '33.

"She made an excellent German Club President,
In her Council work nothnig was amiss;
When Dot leaves, it's a positive fact
They'll miss this miss from 'Miss'."

ANNA STUART BLANTON
NEWPORT NEWS, VIRGINIA

Treasurer

MAJORS—*English, Social Science*

Alpha Phi Sigma, '30, '31, '32, '33; Modern Portias, '31, '32, '33; Tidewater Club, '30, '31, '32, '33; Merry Make-Believers, '30, '31, '32, '33; Humor Editor "Battlefield," '31; Freshman Editor "Bullet," '30; Business Manager "Bullet," '30; Editor-in-Chief "Bullet," '32; Class Treasurer, '33.

"When the lights of Broadway grow dim,
Like the colors of a sunset that fade;
Send for 'Billy Boy,' and her aesthetic dance,
And she'll put them all in the shade."

Seniors

Hazel Allen

EMPORIA, VIRGINIA

Major—*Commercial Education*
Minors—*Commercial Education, English*

Commercial Club, '31, '32, '33; Peanut Club, '31, '32; Dramatic Club, '31, '32; English Club, '33.

"Oh, to be a secretary,
And help Dr. Combs 'pull strings';
To feel we'd had an important part
In 'running the schools,' and things!"

Ellen Anderson

274 Calhoun Street
CHARLESTON, SOUTH CAROLINA

Major—*Home Economics*
Minor—*Chemistry*

Hockey Class Team, '31; Swimming Team, '31; Grace K. Tanner Club, '32, '33; Carolina Club, '31, '32, '33; Athletic Association, '31, '32, '33; Junior Class Reporter, '32; Vice-President Grace K. Tanner Club, '33; Treasurer Y. W., '33.

"Home Ec. majors make good cooks,
So we're predicting for Ellen—
Just guess now, what we have in mind—
A man, good food, a wedding!"

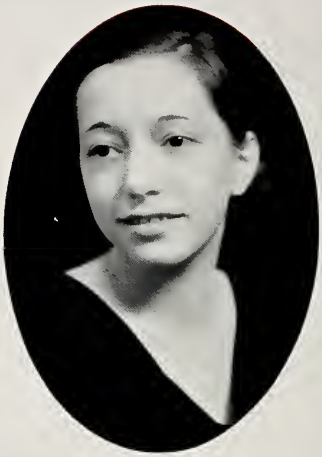

Seniors

Alice R. Belote

ONANCOCK, VIRGINIA

Major—*History*

Minors—*English, Art*

Fire Captain, '30; Eastern Shore Club, '30, '31, '32; Reporter Eastern Shore Club, '32; German Club, '30, '31, '32, '33; Hockey Class Team, '30, '31; Y. W. C. A. Cabinet, '31; President Y. W. C. A., Alpha Phi Sigma, '32, '33; Dramatic Club, '31, '32, '33; Executive Board Dramatic Club, '33; Vice-President Leaders' Club, '32; President Leaders' Club, '33; English Club, '32, '33; May Court, '32; Student Council, '32, '33; President Student Government, '33; Joint Council, '33.

"Here, indeed, is our typical girl,
In 'Prissie' we give a sample of our best;
Leader of our group—a great friend, too,
Able to withstand any test."

Mae Berson

PORTSMOUTH, VIRGINIA

Major—*Commercial Education*

Minors—*Commercial Education, Social Science*

Business Manager "Bullet," '32, '33; Betty Lewis House Council, '31, '32; Commercial Club, '30, '31, '32, '33; Tidewater Club, '30; Twin City Club, '31, '32, '33; Vice-President Twin City Club, '31; German Club, '31, '32.

"Whether as business manager of the 'Bullet,'
Or maybe you remember her as 'Minnie',
Or just plain 'Spee'—it's all the same,
She fills the bill—for any!"

Seniors

Julia Lee Boston

2206 Hanover Avenue
RICHMOND, VIRGINIA

Major—*Commercial Education*
Minors—*Commercial Education, English*

Peanut Club, '30; Hockey Class Team, '30, '31, '33; German Club, '30, '31, '33; Soccer Class Team, '30, '31; Commercial Club, '30, '31, '32, '33; President Commercial Club, '33; Piedmont Club, '31; Fire Captain, '31, '32, '33; Richmond Club, '32, '33; President Richmond Club, '32; Betty Lewis House Council, '31, '32; "Battlefield" Staff, '32, '33; Assistant Business Manager "Battlefield," '32; Business Manager "Battlefield," '33; Leaders' Club, '32, '33; Treasurer Leaders' Club, '33; Alpha Phi Sigma, '33; Athletic Association, '30, '31, '33.

"Perhaps you've heard of Boston,
Referring to the 'city of beans';
But our Julia Lee gives the name a new meaning,
She's the 'Battlefield's' 'lady of means'!"

Anna E. Bradney

BALBOA, CANAL ZONE

Major—*Commercial Education*
Minors—*Commercial Education, French*

Transfer Miami University, '31; Dramatic Club, '32, '33; President Dramatic Club, '33; Executive Board Dramatic Club, '33; Leaders' Club, '33; Commercial Club, '32, '33; "Bullet" Staff, '33; Circulation Department "Bullet," '33; Distant States Club, '32, '33.

"Away down south, across the deep blue sea,
Right to the Panama Canal,
The Seniors sent for a fine class worker,
And Anne happened to be that gal!"

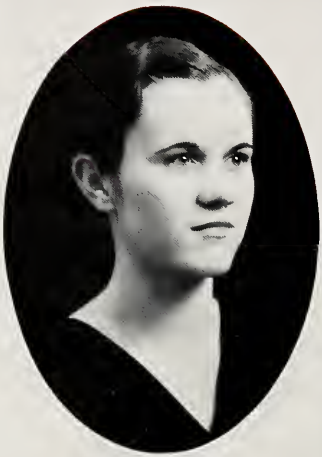

Seniors

Joan Brickhouse

1434 South Thirty-fourth Street

MILWAUKEE, WISCONSIN

Major—*Physical Education*

Minors—*Physical Education, English, Science*

Transfer Milwaukee State Teachers' College; Dramatic Club, '31, '32, '33; President Sophomore Class, '31; Athletic Association, '31, '32, '33; Varsity Basketball Team, '31; Hockey Class Team, '31, '32, '33; Dormitory Speedball Team, '32, '33; Athletic Council, '32, '33; Devil Hockey Team, '32, '33; Vice-President Junior Class, '32; Fire Commander, '32; Leaders' Club, '31, '32, '33; Vice-President Leaders' Club, '33; Class Basketball, '31, '32; Alpha Phi Sigma, '31, '32, '33; Student Council, '32; Athletic Editor "Battlefield," '32; Distant States Club, '31; Treasurer Distant States Club, '31; Editor-in-Chief "Battlefield," '33.

"When it comes to leading strutting sophomores
And giving fire drills—before dawn—
And editing our very best year book,
We present to you—Joan!"

Alice Mae Brown

URBANNA, VIRGINIA

Major—*Commercial Education*

Minors—*Commercial Education, English*

Commercial Club, '30, '31, '32, '33; York-Rappahannock Club, '31; Betty Lewis House Council, '31; German Club, '30; Fire Department, '33.

"East side, west side,
We've travelled all around,
Had glad days and sad days,
But the best of all are—Brown!"

Seniors

Virginia Carmichael

ATLANTA, GEORGIA

Major—*Physical Education*
Minors—*Physical Education, Education*

Athletic Council, '31, '32, '33; President Athletic Association, '33; Hockey Class Team, '31, '32; Baseball Class Team, '31, '32; Basketball Class Team, '32; Devil Hockey Team, '32; Fire Captain, '31, '32; Dramatic Club, '31, '32, '33; Carolina Club, '31; Gaminoso Club, '32; "Battlefield" Staff, '33; Leaders' Club, '33.

"From Georgia came this athlete
To head our 'A. A.';
She came, she stayed, she left again
But she'll be remembered for many a day!"

Grace Ashby Chinn

FREDERICKSBURG, VIRGINIA

Major—*Commercial Education*
Minors—*Commercial Education, History*

Commercial Club, '30, '31, '32, '33; Alpha Phi Sigma, '30, '31, '32, '33; Day Students' Club, '30, '31, '32, '33; Athletic Association, '30, '31, '32, '33; Day Students' Basketball, '30, '31, '32, '33.

"Whenever you hear of an outstanding mark—
Something worthwhile to win—
You can bet your last dime—'most any day—
It's another 'punch for Chinn'!"

Seniors

Ruby Cook

SMOOTS, VIRGINIA

Major—*Home Economics*
Minor—*Science*

President Grace K. Tanner Club, '32; Leaders' Club, '32; Merry Make Believers, '30, '31; Tidewater Club, '30; York-Rappahannock Club, '32; German Club, '30, '31, '32, '33; Grace K. Tanner Club, '33.

"Cooks may come, cooks may go,
It's all a question of 'firing,'
But with Ruby, well, here's one Cook
That never proves tiring."

Eugenia Cooper

COLONIAL BEACH, VIRGINIA

Majors—*Commercial Education, Social Science*
Minor—*Commercial Education*

Transfer George Washington University, '32; Alpha Phi Sigma, '32, '33; Athletic Association, '32; Commercial Club, '32, '33; Betty Lewis Speedball Team, '32; Northern Neck Club, '32, '33; German Club, '32.

"When you find someone who's really good
In studies, a real 'hooker,'
What should a college do in a case like that?
Let her go on—Cooper!"

Seniors

Opal Covington

KIDDS FORK, VIRGINIA

MAJORS—*Home Economics, English*

Y. R. Club, '31; Tidewater Club, '32; Grace K. Tanner Club, '32, '33; Sophomore Field Ball Team, '31; Alpha Phi Sigma, '32, '33.

"It's certain that service isn't judged by size,
It's a gift from the heart.
Though Opal is small—'tis a sure fact
That in her four years she has done her part."

Nellie Bond Cregger

EAST RADFORD, VIRGINIA

MAJORS—*English, History*

Transfer Radford State Teachers' College; English Club, '33.

"We hate to think we'll have to lose
This Nellie Bond Cregger,
But she says she'll go,
No matter how we beg her!"

Seniors

Louise Crizer

APPALACHIA, VIRGINIA

Major—*Commercial Education*
Minor—*Commercial Education*

German Club, '31, '32; Southwest Virginia Club, '31, '32, '33; Commercial Club, '31, '32, '33; Summer School Glee Club, '32; House Council, '32.

"Although it's just a nickname
She goes by it all the time;
No more suitable one could be found
To suit her than—'Shine'!"

Sarah Norfleet Daughtrey

126 St. James Avenue
SUFFOLK, VIRGINIA

Major—*Latin*
Minors—*French, English*

Senior Representative to Council, '33; President Peanut Club, '32; Treasurer Sophomore Class, '31; House Council, '32; Vice-President Peanut Club, '31; German Club, '30, '33; Leaders' Club, '32; Peanut Club, '30, '31, '32, '33; Fire Captain, '32.

"A giggle, a laugh, a toss of the head,
A smiling carefree way,
Good dancer, fine Darktown Strutter,
Council member—happy all the day!"

Seniors

Mary Warwick Dunlap

LEXINGTON, VIRGINIA

MAJOR—*Home Economics*
MINORS—*Art, Education*

Transfer William and Mary College; German Club, '32, '33; Grace K. Tanner Club, '32, '33; Shenandoah Club, '32, '33.

"From William and Mary came this lass
(If we'd had our way, she'd have come quicker)
We like her lots—'cause she's plenty fine;
You know—we're speaking of Wicker."

Alice Early

LYNCHBURG, VIRGINIA

MAJOR—*Physical Education, History*

Y. W. C. A., '32, '33; Freshman Commissioner, '33; Dramatic Club, '32, '33; Athletic Association, '32, '33; Honorary Basketball Varsity, '32; Devil Hockey Team, '32; Vice-President Tobacco Club, '32; Junior Speedball Team, '32; Junior Basketball Team, '32; Virginia Hall Basketball, '32; Vice-President Athletic Association, '33; Fire Captain Virginia Hall, '33; Leaders' Club, '33.

"Here's someone who's a real pal,
Everyone likes this girlie;
Talk about being punctual—
She's never late—to the contrary—always Early."

Seniors

Lois L. Ehler

SUFFOLK, VIRGINIA

MAJOR—*Commercial Education*

MINORS—*Commercial Education, English*

Alpha Phi Sigma, '30, '31, '32, '33; Treasurer Commercial Club, '33; Commercial Club, '30, '31, '32, '33; Peanut Club, '30.

"We have a classmate named Lois,
Who studied Commercial with all her might;
She wants to be school teacher—not the usual kind,
But Commercial—'cause that's her 'type'."

Myrtle Dorothea Elliotte

NORFOLK, VIRGINIA

MAJOR—*English*

MINORS—*Commercial Education, Social Science*

Athletic Association, '31, '33; Commercial Club, '30, '31, '32, '33; English Club, '32, '33; German Club, '31, '33; Twin-City Club, '30, '31, '32, '33; House Council, '31, '32; Debating Club, '31.

"Big Stuff I calls myself,"
Says Myrtle (no, she's not a nut).
Just recalling this young lady's performance
In the famous "Final Strut."

VIRGINIA CARTER ELMER
"Cedarhurst"
FREDERICKSBURG, VIRGINIA

MAJORS—*Social Science, English*
MINOR—*Education*

Town Girls' Club, '30, '31; German Club, '30, '32, '33; English Club, '32, '33; Dramatic Club, '31, '32.

"Speaking of History Majors,
May we present—the Stellar.
Want to know anything from 1241 B.C. on,
Just ask Virginia Elmer!"

Seniors

VIRGINIA EWAN
SANDSTON, VIRGINIA

MAJOR—*Commercial Education*
MINORS—*Commercial Education, English*

Commercial Club, '30, '31, '32, '33.

"For four years Virginia has been with us.
She's helped the Seniors strut, too.
A conscientious worker, easily pleased,
Always does what she's expected to."

Seniors

Marie Finney

ONANCOCK, VIRGINIA

Major—*English*
Minors—*History, French*

Hockey Class Team, '30, '31; Soccer Class Team, '30 '31; Eastern Shore Club, '30, '31, '32; Reporter Eastern Shore Club, '30; Secretary Eastern Shore Club, '32; Athletic Association, '30; Betty Lewis House Council, '31; Betty Lewis House President, '32, '33; Student Council, '32, '33; "Modern Portias" Reporter to "Bullet," '32; Leaders' Club, '32, '33; "Modern Portias," '32, '33.

"Who could ever forget "Minnie Finney"?
About as easy as forgetting one's brothers.
Always smiling, a fine friend,
And the best of all "House Mothers."

Alice Eva Hastings

BALTIMORE, MARYLAND

Major—*Elementary Education*
Minors—*English, Social Science*

Alpha Phi Sigma, '32, '33; English Club, '33; German Club, '32, '33; Athletic Association, '32; May Court, '32; Dramatic Club, '32, '33; Glee Club, '33; Globe Trotters, '32; Assistant Art Editor "Battlefield" Staff, '32.

"To Alice we point with pride,
The College Beauty, we'll have you know;
The exception to the rule—'Beautiful but dumb'—
She's something worthwhile to show!"

Seniors

Anna Hunter

KING GEORGE, VIRGINIA

MAJOR—*Commercial Education*
MINORS—*Commercial Education, History*

Athletic Association, '30, '31, '32, '33; Soccer Class Team, '31; Hockey Class Team, '31, '32, '33; Basketball Class Team, '30, '31; Volley Ball Class Team, '30, '31; Track Class Team, '31; Virginia Hall Dormitory Team, '32; Newcomb Class Team, '30, '31; Northern Neck Club, '30, '31, '32, '33; Commercial Club, '30, '31, '32, '33; German Club, '31, '32, '33.

"Anna came to college,
Nothing could daunt her;
A 1932 Robin Hood,
For knowledge she's a—Hunter!"

Alice Hunter Irby

BLACKSTONE, VIRGINIA

MAJOR—*Commercial Education*
MINORS—*Commercial Education, English*

Frances Willard House Council, '30; German Club, '30; Hockey Class Team, '31; Commercial Club, '30, '31, '32, '33; Piedmont Club, '30, '31, '32; Secretary Commercial Club, '33.

"Here's another Senior
Who'll never wear a 'derby,'
The High Hat Strutters' type
Is becoming to Alice Irby."

Seniors

Virginia James

WHITE STONE, VIRGINIA

Majors—*Mathematics, French*
Minor—*Social Science*

Alpha Phi Sigma, '33; Le Cercle Francais, '31; Northern Neck Club, '30, '31, '32, '33.

"It's always hard to remember
Many faces and names;
But after being with Virginia four years
We'll never forget—James!"

Maurine Perrine Jones

CHANDLERVILLE, ILLINOIS

Major—*Elementary Education*
Minors—*English, Social Science*

Student Council, '30, '31, '33; Vice-President Class, '30; Class Representative to Council, '30; Distant States Club, '30, '31, '32, '33; President Distant States Club, '31; Virginia Hall House President, '31, '33; Alpha Phi Sigma, '33; English Club, '32, 33; Vice-President Class, '31; House Council, '32; President English Club, '33.

"Most of us came to school
To gain a wealth of knowledge,
But here's one girl who was educated
Before she came to College."

Seniors

JOSEPHINE LANGFORD

STEVENSVILLE, VIRGINIA

MAJORS—*Mathematics, Science*

Tidewater Club, '30, '31; Hockey Class Team, '30; Choir Club, '30.

"There was a Senior at S. T. C.,
Strange though it may seem;
And like the old, old song,
Her name was Josephine!"

MINNIE MAE LESTER

HURLEY, VIRGINIA

MAJORS—*Commercial Education, History*

MINOR—*Commercial Education*

House Council, '32; Commercial Club, '31, '32, '33; Southwest Virginia Club, '31, '32, '33; Vice-President Southwest Virginia Club; Dramatic Club, '32, '33.

"You can look the whole school over,
And you won't find many
As nice, as sweet, and as helpful
As our friend Minnie."

Seniors

IRENE MAJETTE
321 Forty-ninth Street
NEWPORT NEWS, VIRGINIA

MAJOR— *Social Science*
MINORS—*English, French*

Alpha Phi Sigma, '31, '32, '33; English Club, '32, '33; Tidewater Club, '30, '31.

"Here's one classmate
We won't be able to forget;
She's helped us many a time,
And we thank—Irene Majette."

MILDRED MCKENNEY
FREDERICKSBURG, VIRGINIA

MAJOR—*French*
MINORS—*English, Physical Education*

Day Students' Club, '30, '31, '32, '33; Secretary-Treasurer Day Students' Club, '31; Class Hockey, '30, '31; Town Girls' Basketball Team, '32; Town Girls' Speedball Team, '33; Physical Education Club, Majors and Minors, '30, '31.

"Here's a 'town girl' friend,
Whom we call 'Red';
Not referring to her temper,
But—well, take a look at her head!"

Seniors

Lora Moore

HAMPTON, VIRGINIA

MAJOR—*Elementary Education*
MINORS—*Elementary Education, English*

Athletic Association, '30, '31; Euglish Club, '32, '33; Tidewater Club, '30, '31, '32, '33; German Club, '30, '31, '32, '33; Betty Lewis House Council, '31, '32; Glee Club, '30, '31.

"As an elementary grade teacher,
All the pupils adore her;
Her easy manner, and pleasant smile
Have won this respect for Lora."

Martha Lydia Moore

BUCHANAN, VIRGINIA

MAJOR—*Physical Education*
MINOR—*English*

Vice-President Student Government, '33; President Junior Class, '32; Representative to Student Council, '31; President College Bible Class, '32, '33; Vice-President "Modern Portias," '33; President Shenandoah Club, '32; Vice-President Shenandoah Club, '31; Leaders' Club, '32; Dramatic Club, '31, '32, '33; German Club, '30, '31, '32, '33; Glee Club, '32, '33; A. A., '30, '31, '32, '33; A. A. Council, '32, '33; May Court, '30, '32; Betty Lewis House Council, '30, '31, '33; Fire Department, '30, '32; English Club, '31, '32, '33; Varsity Basketball, '30, '31; Hockey Class Team, '30, '31, '32, '33; Soccer Team, '30, '31; Baseball Class Team, '30, '31, '32, '33; Track Class Team, '30, '31; Speedball Team, '32; Manager Hockey Class Team, '31, '32, '33; Manager of Dormitory Basketball Team, '32, '33; Captain Baseball Class Team, '31; Manager Devil Hockey Team, '32.

"A Physical Ed. major,
Athletically minded to the core;
Now that she's leaving, we know
The College will be asking for Moore!"

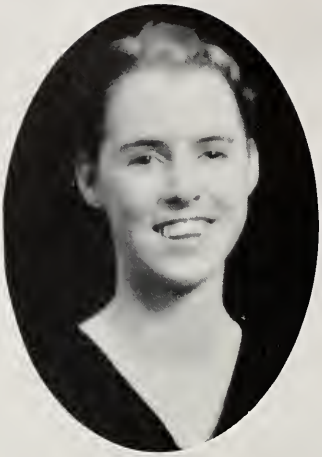

Seniors

Alma Murchison

329 Franklin Street

ROCKY MOUNT, NORTH CAROLINA

Majors—*English, History*

Editor-in-Chief of "The Bullet," '33; Literary Editor of the "Battlefield," '32, '33; Leaders' Club, '31, '32, '33; Athletic Association, '32, '33; Dramatic Club, '30, '31, '32, '33; Feature Editor of "The Bullet," '32; House President Virginia Hall, '32; Gaminoso Club, '32; Athletic Council, '32; President Dramatic Club, '31; President Carolina Club, '31; English Club, '32, '33; Speedball Team, '32; House Council, '31; German Club, '33; Fire Captain, '31.

"To the girl of our choice, we jingle this line,
She's versatile, she's clever, she's super-fine;
And if you ask this question, 'What girl does not shirk?'
You will hear the whole campus say, 'It's Murk! It's Murk!'"

Wilhelmina McCoy Poffenbarger

28 South Twenty-sixth Street

CAMP HILL, PENNSYLVANIA

Major—*Commercial Education*

Minors—*Commercial Education, English*

Secretary Student Government, '33; Glee Club, '30, '31, '32, '33; Secretary Glee Club, '32; Shenandoah Club, '31, '32; Secretary Shenandoah Club, '31; Vice-President Shenandoah Club, '32; German Club, '30, '31, '32, '33; Commercial Club, '30, '31, '32, '33; Dramatic Club, '32, '33; Choir, '30, '31; Hockey Class Team, '30, '31, '32, '33; Soccer Class Team, '30, '31; Varsity Basketball Squad, '30; Devil Hockey Team, '32, '33; A. A., '30, '31, '32, '33; Fire Department, '31; Secretary College Bible Class, '32; Joint Council, '33.

"What name do you first think of
When there's been a misdemeanor?
(In an official way, of course, we mean)
The signature of—Mina!"

Seniors

Evelyn Rogers

PLEASANT SHADE, VIRGINIA

Major—*Commercial Education*
Minors—*Commercial Education, English*

Hockey Class Team, '30; Peanut Club, '30, '31, '32; Glee Club, '30, '31, '32, '33; Town Girls' Club, '32, '33; Commercial Club, '30, '31, '32, 33; Athletic Association, '30, '31.

"She lived with us on the hill,
For our first two years;
Then she chose to move to town,
And left us—in tears!"

Mary Virginia Sale

MOSS NECK, VIRGINIA

Major—*Elementary Education*
Minors—*Elementary Education, English*

Tidewater Club, '30, '31, '32, '33; German Club, '30, '31; Speedball Class Team, '31; Fire Department, '31; York-Rappahannock Club, '30, '31.

"The Senior Class is bankrupt!
Soon we'll be asking for bail;
We've already come to the place
That we're getting rid of a Sale!"

Seniors

ROBERTA SMITH

LAWRENCEVILLE, VIRGINIA

MAJOR—*Commercial Education*

MINORS—*Commercial Education, History*

Commercial Club, '30, '31, '32, '33; Peanut Club, '30, '31, '32, '33; Hockey Class Team, '30; Athletic Association, '30, '31, '33.

"Even though she has
The often-heard name of Smith,
She's a different girl, in a different way,
One you'd enjoy being with."

MARY RANDOLPH TURNER

THE PLAINS, VIRGINIA

MAJORS—*Commercial Education, History*

President Alpha Phi Sigma, '33; Leaders' Club, '33; Basketball Class Team, '30, '32; Hockey Class Team, '31, '32, '33; Devil Hockey Team, '32; Piedmont Club, '30; Secretary Freshman Class, '30; Sophomore Representative to Council, '31; Alpha Phi Sigma, '30, '31, '32, '33; Vice-President Alpha Phi Sigma, '32; Commercial Club, '31, '32, '33; German Club, '32, '33.

"Just because she's president of the 'smart girls,'
Doesn't mean she isn't lots of fun;
When there's anything exciting for one to do,
You can bet 'Mittie' will be one."

Seniors

MIRIAM WATKINS
SUFFOLK, VIRGINIA

MAJOR—*Commercial Education*
MINORS—*Commercial Education, Music*

Transfer Greensboro College, '30, '31; German Club, '32, '33; Peanut Club, '32; Y. W. C. A. Cabinet, '33; May Court, '32; Commercial Club, '32, '33.

"This young lady's namesake
Is a liniment—to ease all pains;
Maybe it's a characteristic of the name 'Watkins,'
For she's as soothing as the summer rains!"

BERTHA WATT WHITEHOUSE
908 Hanover Street
FREDERICKSBURG, VIRGINIA

MAJOR—*English*
MINORS—*History, Education*

"Although we haven't had a chance
To know her very well,
She seems to be the type of person
About whom there'd be nice things to tell."

Seniors

Lucy Will

WARRENTON, VIRGINIA

Major—*English*

Minors—*Commercial Education, Education*

Commercial Club, '30, '31, '32, '33; German Club, '30, '31, '32, '33; Piedmont Club, '30, '31, '32; Circulation Manager of "The Bullet," '32; Modern Portias, '32, '33.

"When you need someone to help you,
And you feel like you've been through the mill,
Ask Lucy to help the good cause,
And if we're any judge—Lucy Will!"

Patricia Ann Young

Maryc's Heights

FREDERICKSBURG, VIRGINIA

Majors—*French, Eng'ish*

Transfer Winthrop College; English Club, '32; Secretary English Club, '33; Town Girls' Club, '31; German Club, '31, '32; Dramatic Club, '31, '32.

"Even though she will get old,
As eventually we will—'til the bell is rung
There's one thing true in Pat's case—
She'll always be Young!"

Seniors

Isabelle Page

BLACKSTONE, VIRGINIA

Major—*Commercial Education*

Minors—*Commercial Education, History*

Frances Willard House Council, '31, '32; Piedmont Club, '30, '31, '32; Secretary of Sophomore Class, '31; Secretary and Treasurer Junior Class, '32; Secretary Y. W. C. A., '32; Y. W. C. A. Cabinet, '33; Secretary A. A., '33; A. A., '30, '31, '32, '33; Dramatic Club, '32, '33; German Club, '30, '33; Fire Department, '32, '33; Hockey Class Team, '30, '31, '32, '33; Baseball Class Team, '30, '31; Basketball Class Team, '30, '31, '32; Newcomb Class Team, '30, '31; Varsity Basketball Team, '30, '31.

"Let's turn over a new leaf,
Is a saying that's heard every age;
But S. T. C. is varying it,
And saying, "We'd like another Page!"

Madeline Stuart Jones

HALIFAX, VIRGINIA

Major—*Commercial Education*

Minors—*Commercial Education, English*

Senior Representative Council, '33; Y. W. C. A. Cabinet '33; Secretary Glee Club, '33; Treasurer Y. W. C. A., '32; Vice-President Glee Club, '32; Treasurer Northern Neck Club, '32; Reporter Commercial Club, '32; Glee Club, '32, '33; Choir Club, '30, '31; Commercial Club, '30, '31, '32, '33; Northern Neck Club, '31, '32; German Club, '31, '33; Eastern Shore Club, '30; A. A., '31; Hockey Class Team, '31.

"Here's to the gal who can really dance,
(You'd think she didn't have any bones).
She's made a science out of an art;
Meet—Miss Madeline Jones!"

Seniors

LUCILLE FITZHUGH HAWKINS
BROCK ROAD, VIRGINIA

MAJOR—*Elementary Education*
MINORS—*Elementary Education, English*

Town Girls' Club, '30, '31, '32, '33; Town Girls' Basketball Team, '32; Alumni 4-H Club, F. S. T. C., '32.

"It wouldn't be so very hard
To stand troubles, trials and squawkings
If more of us could have the smile
That characterizes Lucille Hawkins."

MARGARET PEYTON
RHOADESVILLE, VIRGINIA

MAJOR—*Public School Music*
MINORS—*English, Physical Education*

Town Girls' Club, '30, '31, '32, '33; Glee Club, '31, '32, '33; Soccer Class Team, '31; Fieldball Class Team, '31; Basketball Class Team, '31; Town Girls' Basketball Team, '32; Hockey Team, '32.

"Oh, to be a town girl,
To go home when you choose;
It might prove helpful sometimes
In chasing away the blues!"

THE FAMOUS DARKTOWN STRUTTERS

(With apologies to Paul Revere and his horse)

Listen, dear readers, and you shall hear
A story of laughs, and maybe a tear,
A story of "black folks" in search of knowledge,
Yet these "blacks" were whites, and students at
our college!

In the fall of twenty-nine this story begins;
In the spring of thirty-three it ends!
And in those four years great things were done,
Mostly in the line of entertainment and fun!

As our tale begins, we find a campus scene
In which the dominant color is "green,"
For the freshies are here, the little devils,
Ready for school work, and school revels.

It wasn't long before they were organized into a
class,
And fun and frolic seemed a thing of the past.
In the line of athletics the Devils shone;
The Goats realized this and began to moan.

Things went on in the usual way—
Same old things, day after day,
'Til the end of the year came 'mid chores and
roars—
The freshies realized they were sophomores!

Back again next year they came,
Ready to win new laurels and fame.
And under the leadership of Joan and the rest,
This class became known as one of the best!

Benefit time was drawing near;
"Will ours be good?" Huh, never fear!
It's got to be clever, something to suit all—
The result "our brain child," the Darktown
Strutters' Ball!

On Valentine night they blacked their face,
And their "darkest moments" then took place!
Sammie was black, so was "Murk";
Martha, Margy, Billy Boy, all had a share in
the work.

With "hearts" for the background, they won the
day;
Those darktown Strutters were certainly gay.
With their high silk hats and frock-tailed coats
They aroused green envy in the hearts of the
goats.

Junior year—a little older class,
Realizing that college days were swiftly slip-
ping past.
Again, in athletics, this class ranked high,
And the Devil Banner was flaunted in the sky.

Again, when entertainment time
Was foremost on the place,
The Strutters gave their minstrel
And won new triumphs in black face.

Then to climax this year of achievement,
To end it with a "bomb"
We gave the seniors a dance,
The never-to-be-forgotten "Prom."

Caps and Gowns! We're seniors!
Dignity on every face,
But don't forget: we're still Strutters,
And we're still keeping our "cakewalk pace."

So our last performance,
"The Strutters' Final Strut,"
With Minnie the Moocher, and Smokey Joe,
And, ah, the capers they cut!

We were honored, in many ways,
This last year of ours,
And we'll have many remembrances of these
days
And all our happy hours!

And so, gentle readers, remember
We were faithful to the last,
So stop some time and think about
The Famous Strutters' Class!

ALMA MURCHISON.

JUNIOR

MISS ALICE WAKEFIELD
Sponsor

JUNIOR CLASS

EDWINA HEELY
16 Afton Parkway
CRADOCK, VIRGINIA
President

MARION ELLS
East Landis Avenue
VINELAND, NEW JERSEY
Vice-President

ISABELLE WALKER
Eighth and Plum Street
VINELAND, NEW JERSEY
Treasurer

NORA GLENN
DRAGONVILLE, VIRGINIA
Secretary

JUNIOR CLASS

ELIZABETH ABBITT
NORFOLK, VIRGINIA

ETHEL ALVIS
CONCORD DEPOT, VIRGINIA

FRANCES M. ARTHUR
509 High Street
FRANKLIN, VIRGINIA

JOSEPHINE BAREFOOT
BRUINGTON, VIRGINIA

JUNIOR CLASS

HAZEL BARNES
SPRING GROVE, VIRGINIA

MILDRED BARNES
PORTSMOUTH, VIRGINIA

HELEN BELL
510 N. Fourth Avenue
HOPEWELL, VIRGINIA

ESTHER BERNSTON
42-01 97th Place
CORONA, NEW YORK

JUNIOR CLASS

Katheryne Browning
Falmouth, Virginia

Beatrice Child
Woodstock, Connecticut

Ada Elizabeth Collins
Chincoteague, Virginia

Thomas Collins
Cologne, Virginia

JUNIOR CLASS

LEWISE COSBY
LOUISA, VIRGINIA

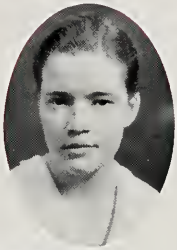

DOROTHY DAIL
102 Mt. Vernon Avenue
PORTSMOUTH, VIRGINIA

HELEN WHITE DAUGHTREY
704 High Street
FRANKLIN, VIRGINIA

MAUDE EMBREY
ASHLAND, VIRGINIA

JUNIOR CLASS

JOSEPHINE E. GRIFFITH
BERWYN, MARYLAND

MALLORY HUFTY
703 South Lee Street
ALEXANDRIA, VIRGINIA

ANNA JOHNSON
WOODSTOCK, CONNECTICUT

DOROTHY JOHNSON
238 Mt. Verson Avenue
PORTSMOUTH, VIRGINIA

JUNIOR CLASS

FLORENCE JOHNSON
WEST WOODSTOCK, CONNECTICUT

RUTH JOYNER
HILLSVILLE, VIRGINIA

ISABEL KESLER
201 Pennsylvania Avenue
SALEM, VIRGINIA

RUBY KING
1413 Main Street
FREDERICKSBURG, VIRGINIA

JUNIOR CLASS

SAXONE KYMPTON
DANVILLE, VIRGINIA

LULA LEE LLEWELLEN
NEWPORT NEWS, VIRGINIA

FRANCES MOORE
1049 Ann Street
PORTSMOUTH, VIRGINIA

JOSEPHINE OSBORN
LUCKETTS, VIRGINIA

JUNIOR CLASS

Sarah F. Overby
St. Martins, Maryland

Dorothy Parker
315 Fifty-first Street
Newport News, Virginia

Carolene Phillips
Rotan, Texas

Margaret Pitts
Scottsville, Virginia

JUNIOR CLASS

DIXIE POLLARD
209 Maryland Avenue
PORTSMOUTH, VIRGINIA

BETTYE POOLE
114 Pennsylvania Avenue
NORFOLK, VIRGINIA

LOLA MARIE REVELL
ONLEY, VIRGINIA

BETSY RIGBY
REEVESVILLE, SOUTH CAROLINA

JUNIOR CLASS

Mary Susannah Schaffer
Northampton, Pennsylvania

Elizabeth Dozier Smith
1118 Stewart Street
South Norfolk, Virginia

Sarah Crittenden Smoot
Mitchells, Virginia

Bernice Spicer
Cumberland, Maryland

JUNIOR CLASS

NELLIE MAE STEWART
IVOR, VIRGINIA

MARY VIRGINIA WILLSON
GLEN ALLEN, VIRGINIA

MILDRED WOOD
HILTON VILLAGE, VIRGINIA

REMINISCENCE

AS I sit in the half dusk, looking out over the campus, it seems strangely deserted and still, as if in waiting for scenes and faces that come no more—that have passed with never-ceasing time. Reminiscences come easily in such an hour as this. I see our class as freshmen. Homesickness—somewhat allayed by the friendly greeting received by Y. W. girls, Mrs. Bushnell, and Miss Taliaferro. Feeling even better as you are introduced to group after group of others as green as you. A month later, you wonder, as the old lady in Mother Goose, "Alack-aday! Can this be I?" As you rush madly to and fro between classes. We have never been anything but college girls. Christmas vacation brings a most welcome interval of sleep, talks, and fun. We find ourselves in the midst of a new quarter's work; then before we know it—May Day. The Blue Danube, pastel frocks, and lace trains are our confused impressions. June—"then, if ever, come perfect days"—daisy chain . . . anniversary program . . . Paulo and Francesca . . . graduation . . . goodbyes till next year!

Grown a little—greeting each other and the freshmen poisedly—we return sophomores. Old friends, old faces—new faces, soon to be new friends—is there any feeling akin to that of the "wise fools," the sophs? Freshmen are nil, juniors are our comrades, seniors our big sisters, and we are really part of college. From our benefit, "Romance in a Toy Shop," will long be remembered the dainty china doll, exquisite Marie Antoinette and music from "Babes in Toyland." This year passes more quickly. Before it seems time comes May Day, Pierott and Pierette—graduation, and our big sisters leave amid tears and fervent avowals to write.

We are juniors! Nearly half our class is gone, our goal is in sight—let us see what the new year brings us. A lonely feeling pervades on our first day back; we miss our big sisters. But soon we have little sisters and council's part marks the beginning of our big sisterhood. The training school claims many of us as its faculty. We are initiated into sociology, tests and measurements, and find ourselves compelled to do the studying we have neglected. Our benefit, "The Biggest Broadcast," proves to be a greater success than its godfather, "The Big Broadcast." Soon after, the annual dinner and dance—the usual beautiful finale to school for vacation. Winter quarter brings the innovation of a co-ed dance, greatly enjoyed by many of us. May there be many more! May Queen election . . . anticipation of seeing Sammy and our own Lula Lee as rulers of the day.

The present fades into the future, and I see in the hazy soon-to-be Class Day; the seniors present us with our rings, the badge of seniority, and we at last belong to that honorable of honorables, the Senior Class.

SOPHOMORE

MR. OSCAR H. DARTER
Sponsor

SOPHOMORE CLASS

MAMIE BASLER
410 Bank Street
SUFFOLK, VIRGINIA
President

BETTY GRIFFITH
BERWYN, MARYLAND
Vice-President

VIRGINIA THOMAS
634 Mountain Avenue
BEDFORD, VIRGINIA
Secretary

BETH NOBLETT
KILMARNOCK, VIRGINIA
Treasurer

SOPHOMORE CLASS

MARIKA ABBEY
FREDERICKSBURG, VIRGINIA

DASIE ADAMS
BROAD RUN, VIRGINIA

KATHLEEN AKERS
636 Day Avenue, S. W.
ROANOKE, VIRGINIA

BETH ALTSTETTER
FREDERICKSBURG, VIRGINIA

RUTH ALTSTETTER
FREDERICKSBURG, VIRGINIA

ELIZABETH AMORY
GRAFTON, VIRGINIA

SOPHOMORE CLASS

Mary Elizabeth Angel
3001 Duke Street
ALEXANDRIA, VIRGINIA

Kathleen Baker
SUFFOLK, VIRGINIA

Edith E. Beckner
APPALACHIA, VIRGINIA

Billie Broake
POINDEXTER, VIRGINIA

Dorothy Brown
VINTON, VIRGINIA

Isabel Burruss
SPOTTSYLVANIA, VIRGINIA

SOPHOMORE CLASS

MAE BUTLER
WAKE, VIRGINIA

HELYN BYRD
BLOXAM, VIRGINIA

FANNIE MAE CARLSSON
WICOMICO CHURCH, VIRGINIA

EDNA CARR
LEESBURG, VIRGINIA

MARY LOUISE CARTER
REMLIK, VIRGINIA

MARIE CARNEAL
HELMET, VIRGINIA

SOPHOMORE CLASS

EDNA CHAPPELLE
DISPUTANTA, VIRGINIA

ELIZABETH CHINN
SEALSTON, VIRGINIA

ALICE COOPER
NILES, MICHIGAN

MARY JANE CRAFTON
SOMERSET, VIRGINIA

MARGARET CUNNINGHAM
809 Cameran Street
ALEXANDRIA, VIRGINIA

PHYLLIS CURRIE
LITCHFIELD, CONNECTICUT

SOPHOMORE CLASS

Polly Daniel
HOPEWELL, VIRGINIA

Alice Lenore Daugherty
NEWPORT NEWS, VIRGINIA

Orene Dickinson
CHANCELLOR, VIRGINIA

Inee Didlake
SHACKLEFORDS, VIRGINIA

Ellen Easterly
3803 Chamberlayne Avenue
RICHMOND, VIRGINIA

Lucile Elder
CLARKTON, VIRGINIA

SOPHOMORE CLASS

MARGUERITE FERRELL
PORTSMOUTH, VIRGINIA

THERESA FOY
WINSTON SALEM, NORTH CAROLINA

LORETTA FOLGER
RIVERSIDE, RHODE ISLAND

GEORGIA FRAZER
ORANGE, VIRGINIA

ELEANOR FORD
KENNEDYVILLE, MARYLAND

MINNIE GILLETTE
FRANKLIN, VIRGINIA

SOPHOMORE CLASS

BILLY GIOVANNONI
ROANOKE, VIRGINIA

CLEMMIE GOODALL
MADISON, VIRGINIA

LUCILLE GOULDMAN
INDEX, VIRGINIA

KATHRYN GRAY
VINELAND, NEW JERSEY

MARGARET GREENE
DARE, VIRGINIA

LILLIAN HANDY
CHERRYDALE, VIRGINIA

SOPHOMORE CLASS

Betsy Ann Hamilton
ROCKY MOUNT, NORTH CAROLINA

Elsie Hanna
202 Maple Avenue
COVINGTON, VIRGINIA

Mrs. Edith Rice Houser
FREDERICKSBURG, VIRGINIA

Ruth Louise Harris
1017 Fifth Street
OAKMONT, PENNSYLVANIA

Jean B. Hart
Grand View
FREDERICKSBURG, VIRGINIA

Grace E. Herr
CHARLOTTESVILLE, VIRGINIA

SOPHOMORE CLASS

Christine Hicks
ERVINGTON, VIRGINIA

Ella Sue Howell
WHALEYVILLE, VIRGINIA

Lola Virginia Jessee
RICHLANDS, VIRGINIA

Winifred Hawks
CARSON, VIRGINIA

Marden Hayes
WARSAW, VIRGINIA

Clara Kraft
NILES, MICHIGAN

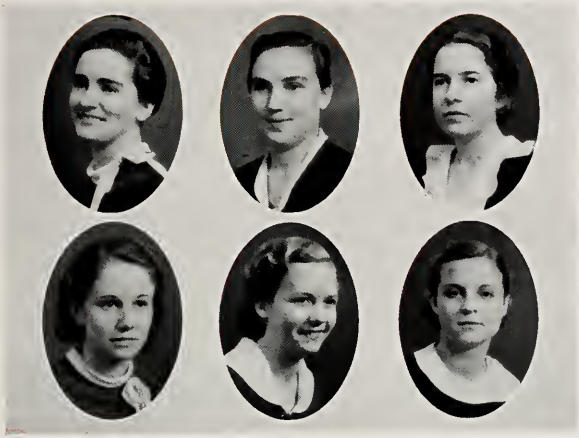

SOPHOMORE CLASS

MARIE KRAFFT
ALEXANDRIA, VIRGINIA

DOROTHY KNOTT
WINSTON-SALEM, NORTH CAROLINA

HELENA LEWIS
VILLAGE, VIRGINIA

EMILY LINDSEY
FREDERICKSBURG, VIRGINIA

MILDRED LOWMAN
3100 Semmes Avenue
RICHMOND, VIRGINIA

LOUISE POWELL
EMPORIA, VIRGINIA

SOPHOMORE CLASS

FRANCES MAYS
STONY CREEK, VIRGINIA

ERNESTINE MCPHERSON
BUCHANAN, VIRGINIA

BETTY MILLS
MARYE, VIRGINIA

MARY ELIZABETH MINOR
CONIORN, VIRGINIA

ADA MITCHELL
ASBERRYS, VIRGINIA

EVELYN MURDOCH
RICHMOND, VIRGINIA

SOPHOMORE CLASS

BETTY NELMS
517 Arden Road, R. C.
ROANOKE, VIRGINIA

BERNICE NEWMAN
ORANGE, VIRGINIA

CLARA NEWMAN
RHOADESVILLE, VIRGINIA

ELIZABETH YATES
422 Avenel Place
BEDFORD, VIRGINIA

DORIS LUCILLE NOLAN
BALBOA HEIGHTS, CANAL ZONE

MARJORIE NORFLEET
HOLLAND, VIRGINIA

SOPHOMORE CLASS

JANET POTTER
BALBOA HEIGHTS, CANAL ZONE

MARY VIRGINIA RANKIN
GORDONSVILLE, VIRGINIA

ELIZABETH H. RICHARDSON
WAVERLY, VIRGINIA

HULDA ROANE
ROANES, VIRGINIA

MARGARET ROSE
STONY CREEK, VIRGINIA

EDITH ROWELL
SURRY, VIRGINIA

SOPHOMORE CLASS

LUCILLE ROY
41 Chatham Street
WORCHESTER, MASSACHUSETTS

VIRGINIA ROWE
HEATHSVILLE, VIRGINIA

KATHARINE ROWE
HEATHSVILLE, VIRGINIA

MARY HAWKINS RYALS
NORTH EMPORIA, VIRGINIA

FLORENCE SAUNDERS
SUFFOLK, VIRGINIA

DOROTHY MAE SEAY
NORFOLK, VIRGINIA

SOPHOMORE CLASS

Camille Scales
FREDERICKSBURG, VIRGINIA

Emily Slater
ENFIELD, VIRGINIA

Margaret Shotton
SUFFOLK, VIRGINIA

Irmalee Smith
NEWPORT NEWS, VIRGINIA

Helen Shurtleff
EDGARTOWN, MASSACHUSETTS

Louise Smith
WARE NECK, VIRGINIA

SOPHOMORE CLASS

PHYLLIS WHITE SMITH
AFTON, VIRGINIA

CLAUDIA SNEAD
4600 Kensington Avenue
RICHMOND, VIRGINIA

ETHEL SPARRER
SEAFORD, VIRGINIA

JANE HARRIET SROCZYNSKI
56 Seymour Street
WORCESTER, MASSACHUSETTS

DOROTHY STEPHENS
ROANOKE, VIRGINIA

REBECCA MAE STRATTON
827 Highland Avenue, E.
ROANOKE, VIRGINIA

SOPHOMORE CLASS

DOROTHY TALBOTT
BEDFORD, VIRGINIA

ELVIRA TAYLOR
EMPORIA, VIRGINIA

MAE THOMASSON
ALEXANDRIA, VIRGINIA

FRANCES ANN TILLERY
ROANOKE, VIRGINIA

CARA WEBB
PETERSBURG, VIRGINIA

CORNELIA WARREN
GAULEY BRIDGE, WEST VIRGINIA

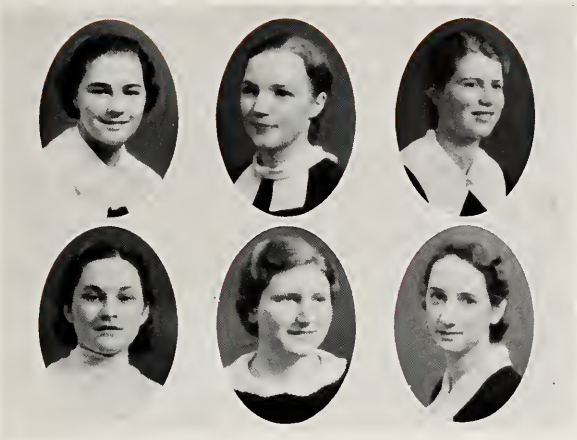

SOPHOMORE CLASS

RELLA WARD
SUFFOLK, VIRGINIA

BERTHA WARREN
MIDDLEBURG, VIRGINIA

ELLA WARREN
DALTON, MASSACHUSETTS

FRANCES KATHLEEN WHALEY
REMO, VIRGINIA

MARGARET WHITE
CALERAIN, NORTH CAROLINA

RUTH WHITEHEAD
NORFOLK, VIRGINIA

SOPHOMORE CLASS

LUCILLE AKERS
GLADSTONE, VIRGINIA

SALLIE HOLLAND HANCOCK
WELLVILLE, VIRGINIA

BEULAH L. JESTER
20 Jester Street
CHINCOTEAGUE ISLAND, VIRGINIA

SOPHOMORE SENTIMENTS

"What blessing free bounty may give, let us not cast away."
—Alexander Pope.

The above quotation expresses the sentiment of a Sophomore Class, grateful for a full and rich two years in Fredericksburg. Living on the "Hill" for this period has brought us a clearer and more vivid realization of the worth of culture, coupled with pure friendship. Surely such a combination has developed a more beautiful understanding of the meaning of "college."

We are proud to say that we feel that we have not wasted precious time. We have tried to take advantage of educational opportunities, and, in addition, have cultivated true and lasting alliances. Then, too, the opportunity to stand on our own "terra firma," alone but not alone, alone, in so far as undertaking to fill our capacities here on the "Hill" as individual citizens of the campus, not alone since always we are in His presence, has afforded us the invaluable experience of carrying on, to a smaller degree, the life that we are destined to live on a large but not so friendly a campus in later years. The fact that we are miniature citizens today, we accept—that we will be the real citizens of tomorrow. We also accept, but not without a tremble, for it is that gap between today and tomorrow that must be filled, and our ability to do just that will be determined by the two more years that are ours, to have and to hold.

Whether they hold profit, advantage, and glory for us is a factor determined by our own individual aspirations and ambitions; but God can make us a happy group. May He.

FRESHMAN

MISS VIRGINIA BICKLEY
Sponsor

FRESHMAN CLASS

HELEN MARJORIE TAYLOR
RICHMOND, VIRGINIA
President

LOUISE WILLIAMS
MACON, GEORGIA
Vice-President

THELMA EVANS
GREENBUSH, VIRGINIA
Secretary-Treasurer

FRESHMAN CLASS

Lilian Alther

Ruth Alther

Edna Ashwell

Evelyn Baker

Margaret Baker

Helen Battista

Dorothy Bane

Elizabeth Bane

Patsy M. Batte

Jane Beale

Alma Bell

Madalyn Benthall

Vernie Blankinship

Virginia Lee Bowersett

Mary Catherine Bowden

Catherine Brown

Leila Brown

Preston Brown

Nancy Browning

Harriet Bruce

Hettie Bryant

Nancy Burks

E. Virginia Callahan

Pearl Carneal

FRESHMAN CLASS

Gertrude Chesley

Elsie Clark

Mary A. Clarkson

Phyllis Corvin

Margaret Correll

Alice Corwith

Louise Coulbourn

Joan Crane

Florence Crichton

Anne C. Crute

Evelyn W. Crew

Harriett Crothers

Ada Cole

Reisa Cooper

Lucy Mae Copley

Inez Cowles

Edna Daniel

Audrey Davis

Catherine Vaughan Davis

Emily Davis

Virginia Belle Davis

Marjorie Dement

Susie Dickinson

Dorothy Diffenderfer

FRESHMAN CLASS

Ruth Duffy

Lillian Dunn

Ruth Diggs

Anne Donnelly

Ella Downing

Mary Sue DuPriest

Ann Jacquelyn Dudley

Anne Duke

Katharine Earnest

Katheryne Edwards

Ruth Elam

Polly Elgin

Jeanette Elliott

Louise Elmer

Alice Elmore

Agnes Emery

Lillian Fortune

Frances Fertitta

Frances Shortridge Flaherty

Avis L. Fleming

Helen Fraher

Frances Gaines

Marian Goodman

Wilda Goodrick

FRESHMAN CLASS

Mabel Alice Gouldman

Violet Graves

Julia Ashurst Griffith

Martha Haffey

Anne Hall

Archie Hamblen

Helen Harris

Marjorie Harris

Virginia Harris

Aleane Virginia Harrison

Edna Harley

Elizabeth Hart

Aleise Hawkins

Margaret Hendrick

Myrtle Hensley

Alyce Hill

Margaretta Hisey

Katharine Hogan

Hallie Wayne Hornaday

Mildred Hornbaker

Marjorie Hundley

Lily Wilson Jackson

Hazel Jennings

Georgia Bickerstaff Jessup

FRESHMAN CLASS

Katharine Louise Jessup

Ruth Johnson

Stuart Jones

Marye Joyner

Ann Kemp

Margaret Kibler

Evelyn Kidwell

Florence L. Ladson

Ellen Lamb

Mary John Lewis

Frances Liebenow

Lenora Longest

Edna Millicent Lovering

Elizabeth Lyell

Adelle Mansfield

Dorothy Anne Mayo

Dorothy Marks

Frieda Marwitz

Jennie McCombs

Phyllis McCune

Betty McCutcheon

Ethel McFarland

Dorothy McGuire

Ruth McIntire

FRESHMAN CLASS

Margaret E. Mears

Rita Miller

Dorothy Mitchell

Peggy Monroe

Jane Ellen Moore

Margaret Moore

Edith Morgan

Frances Myers

Ethel Nelson

Lillian Anne Nordstrom

Ruby Lee Norris

Louise Phippins

Clara Henry Pattie

Helen Pendergast

Susan Pence

Ruth Peyton

Lois Phipps

Katherine Pierce

Alice Louise Pierson

Mary Paul Phillips

Sue Phillips

Lucille Pointer

Mabel E. Powell

Ruth Preston

FRESHMAN CLASS

Martha Raiford

Elizabeth Rice

Hattie E. Riggs

Julia Frances Robinson

Ina Belle Rogers

Peggy Rogers

Audrey Rouse

Laura Evelyn Rose

Louise Rouse

Carolyn Rowe

Mary Frances Rowe

Garland Sanford

Elizabeth Sampsell

Anne Seney

Eleanor Seymour

Elsie Sharpe

Althea Shumate

Louise Sinclair

Evelyn Smith

Frances Curtis Smith

Frances Smith

Joyce Stead

Arlene Stewart

Mary Catherine Stewart

Frances Winder

Vivian Woodward

FRESHMAN CLASS

Doris Taylor

Edith Cheatham Taylor

Dorothy Teese

Zelda Mae Thomas

Eleanor A. Thomas

Courtney Tilman

Lucille Thrift

Gladys Thweatt

Harriet E. Treakle

Mary Alice Turman

Rosa Utz

Vida Vann

Grace Louise Vest

Elinor Walters

Mary Lu Waltman

Elsie Watson

Mildred K. Ware

Elton Waring

Rheba Weddle

Betty Weiss

Flora Emily West

Olivia J. Wheeler

Lois White

Marjorie White

Syble White

Maurine Wise

Priscilla Ann Wrightson

THE FRESHMAN PRIMER

This is the Freshman Class.
We are the livest class on the Hill.
Miss Virginia Bickley is our sponsor.
She is the finest sponsor we ever knew of.
We do things.
We are good at sports.
We give clever benefits.
We work with Y. W.
We are high-minded.
We gave our "big sisters" a swell party.
We made the daisy chain.
We are proud of our record at S. T. C.
We will be even better next year.
Watch us!

ELINOR LEE WALTERS.

Daisy Chain

Annual Day

In Memoriam

◆ ◆

Dr. Charles Mason Smith

Edge Hill, Virginia
July 29, 1882

Fredericksburg, Virginia
January 3, 1933

A Knight of Honor who followed
the Grail of Service untiringly
and sensed in the giving of that
Service such beauty as he saw in
the exquisite flowers which
he loved so well.

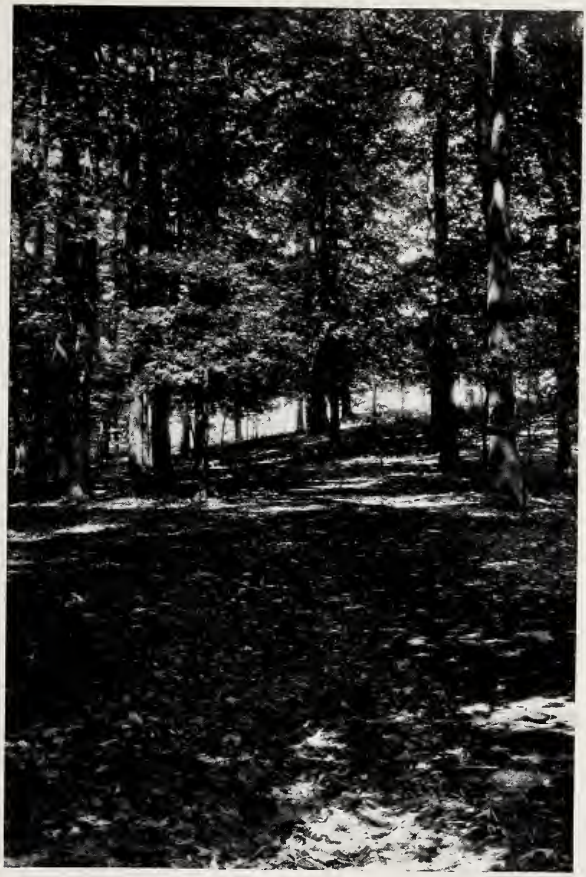

"—and Rest in the Shade
of the Trees"

Book III . . Features

The Six Most Attractive Girls

By virtue of the voice of the people

Alice Hastings	Maryland
Carolene Phillips	Texas
Josephine Griffith	Maryland
Martha Moore	Virginia
Joan Brickhouse	Wisconsin
Alice Belote	Virginia

ALICE HASTINGS

CAROLENE PHILLIPS

JOSEPHINE GRIFFITH

MARTHA MOORE

JOAN BRICKHOUSE

ALICE BELOTE

Mary Clements

Winner of 1932 cup annually presented by the Kiwanis Club to the student who has contributed most splendidly to the college life of Alma Mater.

MARTHA DUBOSE

May Queen

LULA LEE LLEWELLYN

Maid of Honor

OUR MOST POPULAR WEEK-END GUESTS

Betty Murchison

This little miss from North Carolina came
Our Alma Mater to see;
She blacked her face and danced away
In the Seniors' Final Strut, by gee!

With her sparkling eyes and drawling voice
She won for herself many friends,
For she enjoyed her visits to the college
And insists "they never will end."

"Ginny" Griffith

This little miss is from Maryland—
A red-headed Griffith, if you please,
With big blue eyes and a gentle way,
And a constant desire to tease.

"Ginny" travelled alone and was quite the stuff,
Saying, "See, I'm not a baby!"
And her many admirers join in the chorus,
"She's a very attractive young lady."

•

It isn't every college
That looks far enough ahead
To think of future students
And others to be in their stead,
And so it's quite unusual
That S. T. C. should hold
Two reservations already booked,

Two names added to the roll;
For when the fall of '43
Rolls over our S. T. C.,
The Griffiths of Maryland—and
Carolina Murchisons
Will be represented.
Wait and see!

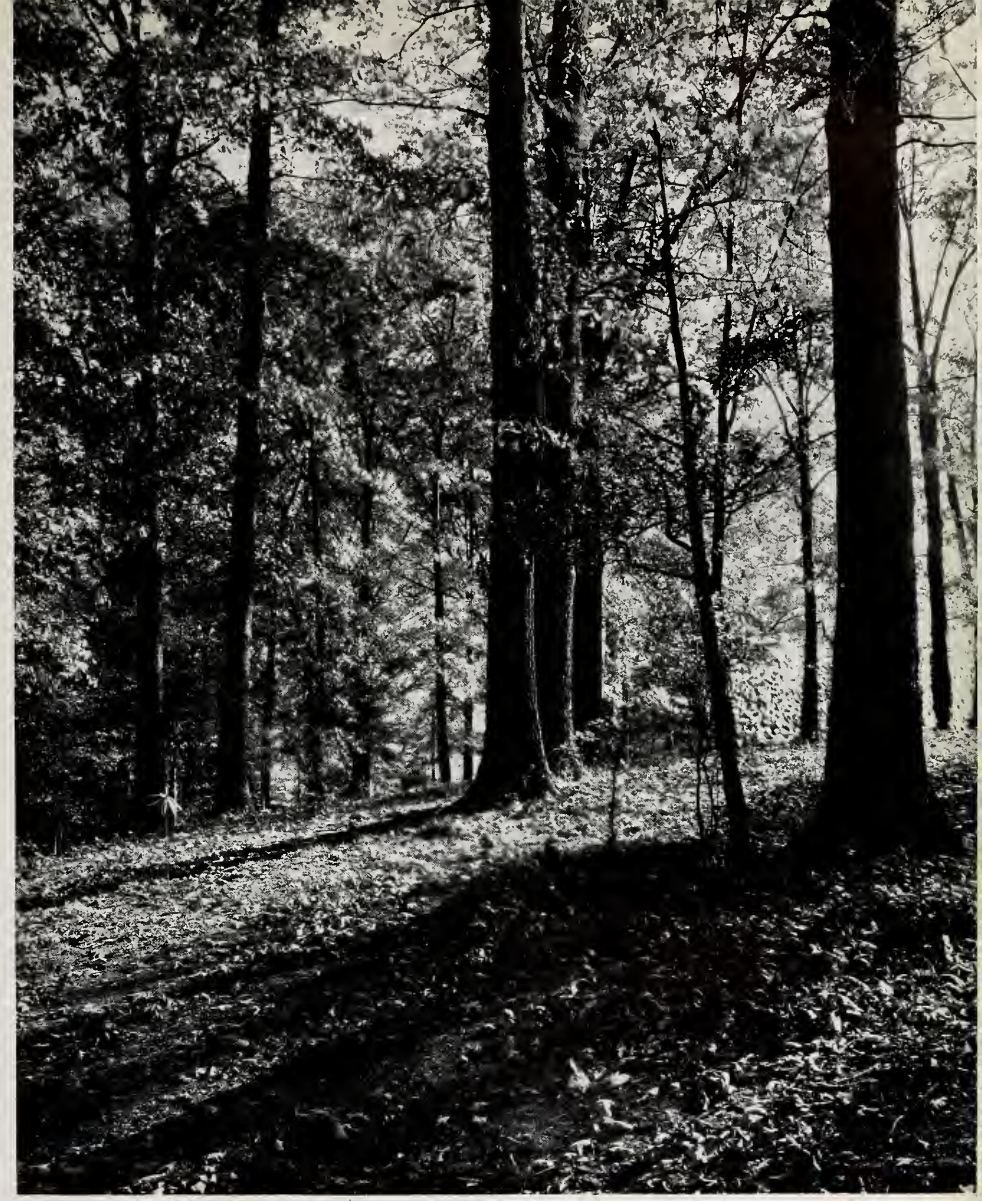

Book IV . . Activities

ALICE BELOTE
PRESIDENT STUDENT GOVERNMENT

STUDENT GOVERNMENT

Martha Moore
Vice-President

Wilhelmina Poffenbarger
Secretary

Josephine Griffith
Treasurer

Madeline Jones
Senior Representative

Sarah Daughtrey
Senior Representative

Maurine Jones
Virginia Hall
House President

Beatrice Child
Frances Willard
House President

Marie Finney
Betty Lewis
House President

STUDENT GOVERNMENT

Esther Bernston
Junior Representative

Anna Johnson
Junior Representative

Frances Mays
Sophomore Representative

Marie Krafft
Sophomore Representative

Vivian Woodward
Freshman Representative

Vernie Blankenship
Freshman Representative

Nellie Mae Stewart
Y. W. C. A. President

Florence Johnson
Fire Commander

Katheryne Browning
Town Girl Representative

THE BATTLEFIELD

JOAN BRICKHOUSE
Editor-in-Chief

The purpose of the 1933 BATTLEFIELD is to present a true living picture of our lives here at the College.

It is human nature to cherish treasures and memories. The Staff had this in mind when it chose "Reflections" as the theme of this year's book. We have tried to give you the most attractive book ever published—one which you will enjoy for all time.

THE BATTLEFIELD

JULIA LEE BOSTON
Business Manager

STAFF

MARY VIRGINIA WILLSON . . . . . *Associate Editor*
JOSEPHINE GRIFFITH . . . . . *Organization Manager*
ALMA MURCHISON . . . . . *Literary Editor*
MARTHA DUBOSE . . . . . *Advertising Manager*
ALICE EARLY . . . . . *Assistant Advertising Manager*
LOUISE WILLIAMS . . . . *Assistant Advertising Manager*
SARAH OVERBY . . . . . *Art Editor*
RITA FERRELL . . . . . *Art Editor*
BETH ALTSTETTER . . . . . *Art Editor*
RUTH JOHNSON . . . . . *Art Editor*
ROSALIND DECKER . . . . . *Art Editor*
EDITH HOUSER . . . . . *Art Editor*
ALICE BELOTE . . . . . *Art Editor*
VIRGINIA THOMAS . . . . . *Assistant Business Manager*
MRS. C. L. BUSHNELL . . . . . *Faculty Advisor*
MISS DOROTHY DUGGAN . . . . . *Faculty Advisor*
MISS MILDRED MCMURTY . . . . . *Faculty Advisor*

THE BULLET

ALMA MURCHISON
Editor-in-Chief

It is the purpose of the *Bullet* and the aim of the Staff in publishing it to give in full the events of interest and importance which happen on our campus each week during the year. The name of the publication, unusual though it may seem, is very significant. The College is located on Marye's Heights, where the famous Battle of Fredericksburg was fought. It is most appropriate that a newspaper, recording as it does the events of major importance, should take its name from an important event of the past.

Although a regular staff is responsible for actual publication, the *Bullet* welcomes any and all student contributions—for as the student thinks, and is, so is the College.

THE BULLET

MAE BERSON
Business Manager

STAFF

DOROTHY PARKER . . . . . *Assistant Editor*
ISABEL KESLER . . . . . *News Editor*
MAMIE BASLER . . . . . *Feature Editor*
MARGUERITE FERRELL . . . . . *Literary Editor*
POLLY DANIEL . . . . . *Columnist*
BETTY NELMS . . . . . *Exchange Editor*
BETH ALTSTETTER . . . . . *Chief Reporter*
EDWINA HEELY . . . . . *Joke Editor*
DOROTHY MORGAN . . . . . *Advertising Manager*
RUTH ANN REYNOLDS . . . . . *Circulation Manager*
ANNE BRADNEY . . . . . *Circulation Manager*
ANNE SENEY . . . . . *Circulation Manager*
DR. ELIZABETH BAKER . . . . . *Faculty Advisor*

Y.W.C.A

Y. W. C. A.

OFFICERS

NELLIE MAE STUART
President

MARION ELLS
Vice-President

BETTY NELMS
Secretary

ELLEN ANDERSON
Treasurer

ALICE EARLY
Freshman Commissioner

MISS WESA DALE
Advisor

MISS ALICE WAKEFIELD
Chairman Advisory Committee

MISS EUNICE SMITH
Advisor

Y. W. C. A. CABINET

Mary Tarpley
Devotional

Miriam Watkins
Finance

Isabelle Page
Campus Social Service

Lula Lee Llewellyn
Social

Madeline Jones
World Fellowship

Mamie Basler
Publicity

Mae Thommasson
Reporter

Virginia Thomas
Vespers

Beth Altstetter
Town Girl Representative

Elizabeth Abbitt
Librarian

Alice Belote
Ex-Officio

Isabelle Walker
Music

FRESHMEN COMMISSION

Alice Early
Commissioner

Julia Frances Robinson
President

Louise Williams
Vice-President

Vernie Blankenship
Secretary

Edna Daniel
Treasurer

Greta Hisey
Zeloa Thomas
Helen Taylor

Nancy Browning
Ann Dudley
Virginia Lee Bowersett
Helen Stump
Anne Kemp

LEADERS' CLUB

Alice Belote *Student Government*	Joan Brickhouse *Battlefield*	Alma Murchison *Bullet*
Nellie Mae Stewart *Y. W. C. A.*	Virginia Carmichael *Athletic Association*	Mary R. Turner *Alpha Phi Sigma*
Julia Lee Boston *Commercial Club*	Marika Abbey *Town Girls*	Julia F. Robinson *Freshman Commission*
Maurine Jones *English Club, Virginia Hall*	Beatrice Child *Frances Willard*	Marie Finney *Betty Lewis*

Leaders' Club was organized in 1929 for the purpose of bringing in closer contact all organizations on the Hill. It is composed of the presidents of all organizations who meet once a month to discuss problems and means by which a spirit of co-operation, loyalty, good fellowship, and social constructiveness may be promoted on the campus.

LEADERS' CLUB

Martna DuBose, Senior Class; Edwina Heeley, Junior Class; Mamie Basler, Sophomore Class; Helen Taylor, Freshman Class.

Josephine Griffith, Globe Trotters; Isabel Walker, Glee Club; Marie Krafft, Tidewater, Esther Bernston, Grace K. Tanner.

Jean Cooper, Northern Neck; Sarah Daughtery, Peanut; Minnie Lester, South W. Virginia; Florence Johnson, Fire Department.

Elizabeth Abbitt, Twin City; Olivia Wheeler, Debating Club; Anne Bradney, Dramatic Club; Lula Lee Llewellyn, Shipbuilders.

Ellen Anderson, Gaminosa; Dorothy Morgan, German Club; Alice Early, Freshman Commissioner.

ALPHA PHI SIGMA

Mary Randolph Turner . . . . *President*
Dorothy Dail . . . . . *Secretary*
Helen Bell . . . . . *Vice-President*
Dr. M. L. Altstetter . . . . . *Sponsor*

Honorary Members

Mrs. C. L. Bushnell
Dr. M. L. Combs
Dr. Roy S. Cook
Mr. Oscar Darter

Alpha Phi Sigma, a national honorary fraternity, was installed in this college in June, 1930. Membership is based on scholastic rating, and is limited to the upper one-sixth of the student body.

Members

Marika Abbey
Beth Altstetter
Ruth Altstetter
Mary Austin
Beulah Beall
Helen Bell
Alice Belote
Anna Blanton
Joan Brickhouse
Katheryn Browning
Mae Carlson
Grace Chinn
Eugenia Cooper
Opal Covington
Dorothy Dail
Eugenia Daniel
Lorna Drowne
Helen Byrd
Gertrude Chesley
Edna Ashwell
Margaret Rose
Virginia Wright
Florence Johnson
Lois Ehler
Josephine Griffith
Lillian Handy
Alice Hastings
Edwina Heely
Lois Henry
Dorothy Johnson
Dorothy Knott
Marie Krafft
Ruby King
Hattie Ellen Lewis
Lula Lee Llewellyn
Irene Majette
Frances Mayes
Hazel Parsons
Margaret Pitts
Mary Virginia Rankin
Elizabeth Richardson
Rosalyn Moore
Flora Emily West
Frances Winder
Anna Johnson
Julia Lee Boston
Hulda Roane
Catherine Smith
Louise Smith
Sarah Smoot
Mae Thomasson
Mary Turner
Miss Nash
Ioa Louise Wesson
Ruth Johnson
Marion Ratner
Marion Goodman
Thelma Evans
Vernie Blankenship
Page Whitehead
Maurine Jones
Edith Houser
Stuart Jones
Mamie Basler
Mary Frances Rowe
Alice Elmore
Nancy Browning
Virginia James
Esther Bernston

Alpha Phi Sigma

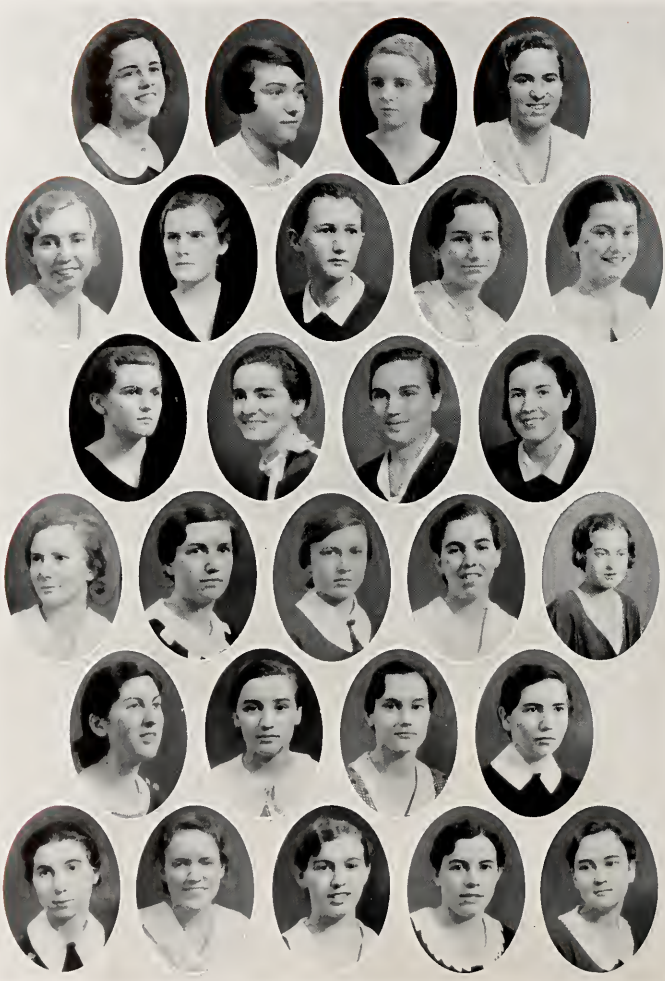

Alpha Phi Sigma

COLLEGE COMMERCIAL CLUB

Officers

Julia Lee Boston . . . . . *President*
Mae Thomasson . . . . . *Vice-President*
Alice Irby . . . . . *Secretary*
Lois Ehler . . . . . *Treasurer*
Doris Nolan . . . . . *Reporter*

Honorary Members

Miss Alice Wakefield Miss Lola Minich Dr. James H. Dodd

COLLEGE COMMERCIAL CLUB

Abbey, Marika
Adams, Dasie
Akers, Kathleen
Allen, Lela H.
Alrich, Audrey E.
Alther, Ruth E.
Alther, Ruth
Arthur, Frances
Ashwell, Edna
Baker, Kathleen
Baker, Margaret
Ballard, Priscilla
Bane, Dorothy
Bane, Elizabeth
Basler, Mamie
Bell, Helen Catherine
Bell, Sara
Berson, Mae
Bolen, Virginia
Boley, Elisabeth
Boston, Julia Lee
Bowden, Mary
Bradney, Anna
Bristow, Lillian
Brown, Alice
Brown, Dorothy
Brown, Leila
Brown, Preston
Bruce, Harriet
Bryant, Hettie E.
Burks, Nancy
Burruss, Isabell M.
Burruss, Mildred
Burton, Edmonia
Butler, Mae
Carder, Hilda
Carr, Edna
Carver, Elsie
Chappelle, Edna
Charles, Mary
Chinn, Alma
Chinn, Grace Ashby
Clark, Irma
Clarkson, Mary
Clement, Margaret
Coffman, Catherine
Cooper, Eugenia
Copley, Lucy Mae
Corvin, Phillis
Corwith, Alice
Cosby, Lewise
Covington, Clarice
Cowles, Laura
Crane, Joan
Crizer, Louise
Cunningham, Margaret
Caugherty, Lenore
Davis, Emily
Deadrick, Sarah
Dickinson, Dorothy
Dudley, Ann
Duffy, Ruth Odessa
Ehler, Lois
Elliotte, Myrtle D.
Ewan, Virginia E.
Finchan, Margerie
Fortune, Lillian
Gelbert, Katherine
Glenn, Nora
Goodall, Clemmie
Goodman, Marian
Gouldman, Lucille
Gouldman, Mabel
Green, Jacqueline
Green, Mary
Griffith, Julie
Haffey, Martha
Hall, Anne
Hamblen, Archie Eloise
Hancock, Sallie
Harley, Edna
Harris, Marjorie
Harris, Mildred
Harris, Nova
Harris, Virginia
Hawkins, Desra Aleise
Hayes, Marden
Herr, Grace
Hill, Alyce
Hirsch, Sylvia
Hitt, Lucile
Hogan, Katharine
Hogg, Henrietta
Hornbaker, Mildred
Houser, Edith
Hunter, Anna
Irby, Alice
Jacobson, Bernice
Jacobson, Rose
Jennings, Hazel
Jessup, Katharine
Johnson, Anna
Johnson, Dorothy
Jones, Madeline
Joyner, Ruth
Kellogg, Hazel
Kemp, Ann
Kibler, Margaret
Kympton, Saxone
Lamb, Margaret Culton
Lamb, Ellen
Lester, Minnie
Lewis, Mary John
Lovering, Edna
Lovett, Ethel
Lowman, Mildred
McCombs, Jennie
McCutchen, Betty
McGuire, Dorothy
McPherson, Ernestine
Mallory, Dorothy
Mansfield, Nettie
Marks, Dorothy
Marwitz, Frieda
Mayo, Dorothy
Miles, Marcella
Mitchell, Ada
Mitchell, Dorothy
Morgan, Dorothy
Morgan, Edith
Nelms, Anne Elizabeth
Nelson, Ethel
Noblett, Beth
Nolan, Doris Lucille
Nordstrom, Lillian
Page, Isebelle
Parsons, Hazel
Pence, Susan
Pendergast, Helen
Peyton, Ruth
Phillips, Mary Paul
Phipps, Lois Lavelle
Pience, Katherine
Poffenbarger, Wilmina
Pollard, Ava
Poole, Elizabeth
Potter, Janet
Raiford, Martha
Rankin, Mary V.
Ratner, Marion
Rice, Nell
Riggs, Hattie Esther
Rogers, Evelyn
Rose, Audrey Welthy
Rose, Laura
Ryals, Mary Hawkins
Sanford, Garland
Sasher, Audrey
Saunders, Florence
Sharpe, Elsie Margaret
Shumate, Althea
Sinclair, Louise Lowry
Smith, Elizabeth
Smith, Flossie
Smith, Irmalee
Smith, Roberta
Smoot, Sarah
Stratten, Rebecca
Stump, Helen
Sturm, Mary
Suttle, Evelyn
Talbott, Dorothy
Teese, Dorothy
Thomas, Eleanor
Thomas, Marga
Thomas, Virginia
Thomas, Zelda
Thomasson, Mae
Tillery, Frances
Treakle, Harriet
Turner, Mary Randolph
Waldron, Grace W.
Wallace, Katherine
Ward, Rella
Waring, Myrtine Elton
Warren, Cornelia
Watkins, Miriam
Watson, Elsie
Weiss, Anne
Wesson, Ida
West, Mary Anne
White, Erma
Whitehead, Page
Whitehead, Ruth
Wilson, Dorothy
Winder, Frances
Woodbridge, Gertrude
Woodhouse, Annie
Wrightson, Ann
Yates, Elizabeth
Yeatts, Marguerite

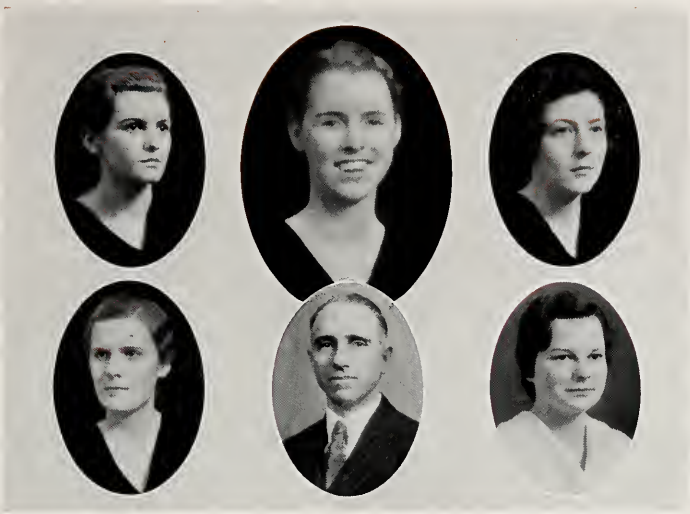

INTERNATIONAL RELATIONS CLUB

Alma Murchison . . . . . *President*
Irene Majette . . . . . *Vice-President*
Eugenia Cooper . . . . . *Secretary*
Grace Chinn . . . . *Assistant Secretary*
Lula Lee Llewellyn . . . . . *Treasurer*
Oscar H. Darter . . . . . *Sponsor*

The International Relations Club is under the auspices of the Carnegie Endowment for International Peace. It is one of a very few in Virginia and one of the thirty in the South. These clubs are located in all the countries of the world, including Canada, Latin America, Europe, and Asia.

The purpose of the club is to fix the attention of the serious-minded student upon problems of domestic and international nature, to study the problems, to understand them, and through this enlighten public opinion concerning the problems facing the world. To become a member, one must be a major or a minor in the Social Science Department, must have an average of B plus, and, according to the club handbook, must have qualities of leadership, congeniality, broad-mindedness, and desire to investigate the problems of the day.

Mr. Darter, who is the sponsor of the International Relations Club, has long been interested in founding this division here, and it is due to his tireless efforts and infinite interest in this field that we have been honored with the placement of the organization at our college.

Members

Lucile Roy
Beth Altstetter
Alice Belote
Ada Chapman
Grace Chinn
Alice Cooper
Eugenia Cooper
Nellie Cregger
Polly Daniel
Lorna Drowne
Mary Turner
Elizabeth Richardson
Martha Du Bose
Virginia Elmer
Mary Frazier
Alice Hastings
Maurine Jones
Margaret Kalnen
Lula Lee Llewellyn
Irene Majette
Rosalyn Moore
Alma Murchison

DRAMATIC CLUB

Officers

Anne Bradney . . . . . *President*
Dorothy Parker . . . . . *Vice-President*
Polly Daniel . . . . . *Secretary and Treasurer*
Miss Barnett . . . . . *Sponsor*

The Dramatic Club is desirous of having as members everybody in this school who has any ability in the art of acting, or who is interested in learning the principles that constitute the production of a good play. There are several ways of becoming members of this organization, but the two most commonly used are by either taking part in some play presented by the club or by taking a class in play production. Among the plays presented this year were "Prunella," "Daddy Long Legs," and "Polly of the Circus."

Members

Hazel Allen
Esther Bernston
Anne Bradney
Alice Belote
Lorna Drowne
Polly Daniel
Josephine Griffith
Betty Griffith
Edwina Heeley
Florence Johnson
Catherine Koffman
Martha Moore
Alma Murchison
Dotty Parker
Isabelle Page
Dorothy Knott
Marion Ratner
Mary Schaffer
Lula Lee Llewelyn
Isabelle Kessler
Virginia Thomas
Betty Nelms
Edna Chappell
Virginia Carmichael
Marion Ells
Minnie Lester
Mary Virginia Willson
Nellie Mae Stuart
Anna Johnson
Frances Tillery
Alice Early
Lenora Daugherty
Maud Embrey
Mildred Wood
Catherine Phillips
Phyllis Smith
Virginia Lee Bowersett
Clemmie Goodall
Edith Powell
Margaret Buchanan
Lucille Akers
Dorothy Mitchell
Carolene Phillips
Ida Mills

MODERN PORTIAS

Maurine Jones . . . . . *President*
Martha Moore . . . . . *Vice-President*
Mary Tarpley . . . . . *Treasurer*
Patricia Young . . . . . *Secretary*

The Modern Portias is a literary club sponsored by Dr. George E. Shankle, head of the English Department. Membership in this organization is open to English majors and first minors of junior and senior rank.

The purpose of this organization is to foster the study of English classical literature, to develop a keener appreciation for correctness in form, and for true merit in the content of literature, and through the activities of this organization, to contribute to the cultural and social aspects of the life of the students of the college.

GLEE CLUB

Officers

Isabelle A. Walker . . . . . *President*
Dorothy Stephens . . . . *Vice-President*
Madeline Jones . . . . . *Secretary*
Evelyn Rogers . . . . . *Librarian*
Eva Taylor Eppes . . . . . *Director*

Members

Edith Beckner
Esther Bernston
Edna Chappelle
Lucy Mae Copley
Edna Daniel
Eugenia Daniel
Lenora Daugherty
Susie Dickinson
Betty Griffith
Anna Mae Hall
Mary Carter Harris
Alice Eva Hastings
Edwina Heeley
Christine Hicks
Mallory Hufty
Lily Jackson
Beulah Jester
Madeline Jones
Alice Kilduff
Ruth McIntire
Martha Moore
Josephine Osborn
Dorothy Parker
Margaret Peyton
Carolene Phillips
Wilhelmina Poffenbarger
Ruth Preston
Elizabeth Rice
Evelyn Rogers
Margaret Rose

Virginia Rowe
Mary Schaffer
Margaret Shetton
Bernice Spicer
Dorothy Stephens
Nellie Mae Stewart
Frances Tillery
Isabelle Walker
Frances Winder
Annie Woodhouse

THE DEBATING CLUB

Officers

Olivia Wheeler . . . . . *President*
Lucile Akers . . . . . *Vice-President*
Georgia Jessup . . . . . *Secretary and Treasurer*
Beulah Beall . . . . *Chairman of Program Committee*

Sponsors

Dr. George E. Shankle Prof. Oscar H. Darter

The Debating Club, which is the most recent organization of the College, was organized by Dr. George E. Shankle, Head of the English Department, and Prof. Oscar H. Darter, Head of the History Department. The purpose of the Debating Club is to teach the principles of parliamentary law, public speaking, and formal argumentation to those students who are interested in these phases of forensic activities. The ultimate goal, however, is to prepare students to participate in intercollegiate debates.

Members

Lucile Akers
Beulah Beall
Phyllis Currie
Susie Dickinson
Elizabeth Hart
Margaret Hisey
Georgia Jessup
Rosalyn Moore
Ruby Lee Norris
Marion Ratner
Frances Curtis Smith
Olivia Wheeler

THE GERMAN CLUB

Officers

Dorothy Morgan . . . . . *President*
Lula Lee Llewellyn . . . . . *Secretary*
Alice Early . . . . . *Treasurer*
Mrs. Charles Lake Bushnell, *Sponsor*

Members

Rella Ward
Marian Epes
Louise Rouse
Eugenia Daniel
Myrtle Elliott
Virginia Elmer
Nancy Burks
Vernie Blankenship
Dorothy Parker
Anna Hunter
Betsy Rigby
Lenore Daugherty
Marion Ells
Margaret Cunningham
Julie Griffith
Edwina Heeley
Margaret Pitts
Margaret Hendrick
Elvira Taylor
Edna Ashwell
Winifred Hawks
Marjorie Dement
Wilda Goodrick
Dixie Pollard
Isabel Burruss
Mildred Burruss
Irmalee Smith
Emily Lindsay
Charlotte Mouze
Miriam Watkins
Marguerite Baker
Kathleen Baker
Marguerite Yeatts
Maude Scott
Beth Altstetter
Susan Pence
Louise Williams
Elizabeth Meredith
Martha DuBose
Martha Haffey
Nellie Mae Stewart
Ruth Altstetter
Maurine Jones
Louise Powell
Mary Hawkins Ryals
Wilhelmina Poffenbarger
Martha Moore
Mallory Hufty
Mary Warwick Dunkap
Alice Hastings
Ruby Cook
Gwen Looney
Betty Nelms
Ann Seeney
Carolene Phillips
Elizabeth Yates
Elizabeth Abbitt
Alice Belote
Anne Katherine Donnelly

Miss Grace K. Tanner

GRACE TANNER CLUB

Dr. Amelia Lautz — Miss Iva B. Johnson

Class Officers

Prsident, Esther Bernston

Vice-President, Ellen Anderson — *Secretary,* Helen W. Daughtrey

Members

Seniors

Dr. Amalia Lautz
Maud Andrews
Ruby Cook
Opal Covington
Mary W. Dunlap

Juniors

Josephine Barefoot
Esther Bernston
Gatewood Dunlap
Helen W. Daughtrey
Marion Ells
Frances Moore
Sue Powers
Mary Schaffer
Isabelle Walker

Sophomores

Jean Adams
Ruth Altstetter
Orene Dickenson
Theresa Foy
Eleanor Ford
Kathryn Gray
Minnie Gillette
Ruth Harris
Marion Heflin
Elizabeth Hooper
Clara Kraft
Mary Mason

Freshmen

Nancy Browning
Elsie Dellinger
Marjoire Dement
Elizabeth Downing
Lavinia Morrison
Dorothy Moses
Rita Miller
Ethel McFarland
Ina Rogers
Mildred Ware
Mary Alice Turman
Majorie White

GLOBE TROTTERS' CLUB

Officers

Josephine Griffith . . . . . *President*
Isabelle Walker . . . . . *Vice-President*
Eleanor Ford . . . . . *Secretary and Treasurer*

Members

Maryland
- Alice Hastings
- Margaret Moore
- Peggy Rogers
- Virginia Richards
- Eleanor Ford
- Helen Harris
- Evelyn Crew
- Eleanor Thomas
- Betty Griffith
- Josephine Griffith

Pennsylvania
- Ruth Harris
- Agnes Emrey
- Mary Schaeffer

Illinois
- Maurine Jones

Ohio
- Elsie Dillinger

Wisconsin
- Joan Brickhouse

Washington State
- Marion Americus

Massachusetts
- Jane Scrozynski
- Lucille Roy
- Dorothy Marks
- Helen Shurtleff

New York
- Phyllis McCune
- Freda Marwitz
- Esther Bernston

New Jersey
- Marian Ratner
- Katherine Gray
- Anne Duke

Connecticut
- Phyllis Currie
- Bee Child
- Helen Battesta
- Alma Bailey
- Florence Johnson
- Anna Johnson

Michigan
- Clara Kraft
- Alice Cooper

Panama
- Doris Nolan
- Ruth Preston

Texas
- Carolene Phillips
- Sue Phillips
- Sara Potter

NORTHERN NECK CLUB

Mrs. A. B. Chandler, *Sponsor*

Jean Cooper . . . . . *President*

Leah Haynie . . . . . *Secretary-Treasurer*

Virginia James . . . . . *Reporter*

GAMINOSO CLUB

Ellen Anderson, *President* Katherine Jessup, *Secretary-Treasurer*

Miss Theodora Wiesner, *Sponsor*

Members

Leila Brown
Virginia Carmichael
Ada Cole
Alice Corwith
Anne Katherine Donnelly
Ella Downing
Martha Du Bose
Frances Flaherty
Theresa Foy
Julie Griffith
Martha Haffey
Anne Hall
Betsy Hamilton
Alyce Hill
Hallie Wayne Hornaday
Georgia Jessup
Ruth Johnson
Margaret Kalnen
Ann Kemp
Dorothy Knott
Ellen Lamb
Jennie McCombs
Ruth McIntire
Dorothy Morgan
Alma Murchison
Betsy Rigsby
Joyce Stead
Mary Stead
Cheatham Taylor
Lucy White
Margaret White
Syble White
Louise Williams

TWIN CITY CLUB

Elizabeth Abbitt . . . . . *President*
Dorothy Johnson . . . . . *Vice-President*
Myrtle Elliotte . . . . . *Reporter*

Members

Mildred Barnes
Mae Berson
Dorothy Dail
Edwina Heeley
Frances Moore
Helen Pendergast
Martha Raiford
Hattie Riggs
Dorothy Seay
Elizabeth D. Smith
Ava Pollard
Mildred Grimes
Margaret Lamb
Rowena Warren
Elizabeth Merridith

TIDEWATER CLUB

Officers

Marie Krafft . . . . . *President*
Frances Winder . . . . . *Secretary and Treasurer*
Elizabeth Hart . . . . . *Reporter*

Members

Josephine Barefoot
Jackie Barnes
Jane Beale
Madolyn Benthall
Alice Mae Brown
Preston Brown
Mae Butler
Mary Louise Carter
Reisa Cooper
Louise Coulbourn
Inez Cowles
Orene Dickenson
Lillian Dunn
Polly Elgin
Frances Fertitta
Wilda Goodrick
Aleane Harrison
Elizabeth Hart
Mildred Hornbaker
Marie Krafft
Lenora Longest
Betty Mills
Peggy Monroe
Ruby Lee Norris
Sue Powers
Frances Sale
Virginia Sale
Camille Scales
Althea Shumate
Emily Slater
Frances Curtis Smith
Frances Louise Smith
Ethel Sparrer
Vida Vann
Grace Waldron
Elton Waring
Elsie Watson
Frances Winder

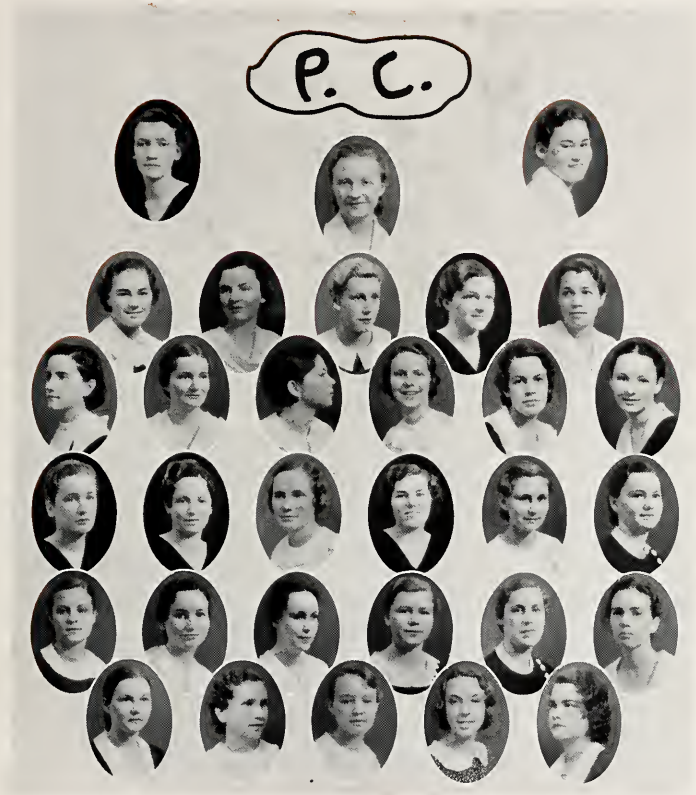

PEANUT CLUB

Sarah Daughtrey . . . . . *President*
Mamie Basler . . . . . *Secretary-Treasurer*
Ann Crute . . . . . *Reporter*

Hazel Allen
Frances Arthur
Kathleen Baker
Helen Bell
Kitty Bowden
Marguerete Byrd
Helen W. Daughtrey
Elizabeth Richardson
Ina Rogers
Evelyn Rogers
Florence Saunders
Eleanor Seymour
Elsie Sharpe
Nellie Mae Stewart
Elvira Taylor
Ruth Elam
Alice Elmore
Winifred Hawks
Alease Hawkins
Sallie Handcock
Mildred Harris
Pete Hendrick
Ella Sue Howell
Marjorie Norfleet
Louise Powell
Rella Word
Mildred Ware
Miriam Watkins
Cora Webb
Lois White
Margaret Shotten
Margaret Youngblood

SOUTHWEST VIRGINIA CLUB

Officers

Minnie Lester . . . . . *President*
Dorothy Stevens . . . . . *Vice-President*
Isabelle Kesler . . . . . *Secretary*
Betty Nelms . . . . . *Reporter*

Members

Kathleen Akers
Edith Beckner
Vernie Blankenship
Dorothy Brown
Catherine Brown
Margaret Buchannon
Hilda Carder
Emily Davis
Ruth Duffy
Archie Hamblin
Marjorie Harris
Virginia Harris
Greta Hisey
Ruth Joyner
Rheba Weddle
Lola Jassee
Isabell Kessler
Minnie Lester
Louise Mattier
Dorothy McGuire
Ada Mitchell
Ernestine McPherson
Betty Nelms
Mary Ruth Sturm
Rebecca Stratton
Dorothy Stephens
Helen Stump
Evelyn Suttle
Marga Thomas
Olivia Wheeler
Elinor Walters

RICHMOND CLUB

Julia Lee Boston . . . . . *President*
Harriet Bruce . . . . . *Vice-President*
Evelyn Murdoch . . . . . *Secretary and Treasurer*
Margaret Baker . . . . . *Reporter*

Lucy Mae Copley
Mildred Lowman
Joan Crane
Nannie Mae Williams
Katherine V. Earnest
Jane Ellen Moore
Audrey Rose
Claudia Snead
Helen Taylor
Mary Virginia Willson
Maud Embrey
Flora Emily West
Mrs. Edith Houser
Grace Bugg
Kathleen Cox

TOWN GIRLS' CLUB

Marika Abbey . . . . . *President*
Beth Altstetter . . . . . *Vice-President*
Marian Heflin . . . . . *Secretary-Treasurer*

Nancy Browning
Katheryn Browning
Katherine Edwards
Avis Fleming
Lavinia Morrison
Ida Wesson
Charlotte McCalley
Virginia Wright
Julia Rivers Brown
Benson Gouldman
Jean Hart
Audrey Alrich
Alma Chinn
Louise Green
Elsie Carver

Emily Lindsay
Mary Alice Turman
Frances Liebenow
Elizabeth Hooper
Ruby King
Hellen Mallory
Ruth Altstetter
Mrs. Whitehouse
Margaret Peyton
Grace Chinn
Margaret Dickinson
Mary Frances Rowe
Mary Payne
Isabelle Burruss

Florence Ladson
Mildred Burruss
Rita Miller
Mrs. E. Kellog
Elizabeth Chinn
Lucille Hawkins
Dorothy Dickinson
Mary Williams
Sally Deadrick
Alma Bell
Mildred McKenney
Lucille Hilt
Katherine Wallace
Mary Mason
Lou Deadrick

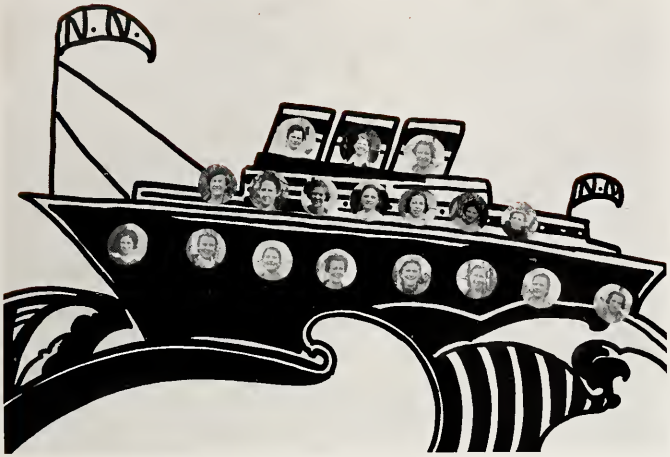

SHIPBUILDERS

Officers

Lula Lee Llewellyn . . . . . *President*
Irmalee Smith . . . . . *Vice-President*
Edna Daniel . . . . . *Secretary-Treasurer*
Susie Dickinson . . . . . *Reporter*

The Shipbuilders' Club was organized this year by the students from Newport News, Virginia. It is one of the most active social clubs on the Hill. Different members of the club have entertained during the year. This has proved to be very enjoyable and has helped to bring the students from that vicinity closer together in their college life.

Members

Ann Dudley
Edith Morgan
Leanore Daughtrey
Dorothy Teese
Ethel Nelson
Mildred Wood
Margaret Greene
Elizabeth Amory
Ada Chapman
Irene Majette
Betty Weiss
Shirley Balis
Dorothy Mitchell
Dorothy Diffenderfer
Dorothy Parker
Teddy Rose
Anna Blanton
Anne Seney

FIRE DEPARTMENT

Florence Johnson
Fire Commander

Billy Maxwell
House Chief of Betty Lewis

Alice Early
House Chief of Virginia Hall

Mildred Wood
House Chief of Frances Willard

Hall Captains

Margaret Risdon
Eleanor Ford
Malory Hufty
Alice Mae Brown
Hattie Ellis Lewis

Margaret Pitts
Elvira Taylor
Julia Lee Boston
Mary Schaffer
Irmalee Smith

Kathaleen Akers
Dorothy Brown
Ella Sue Howell
Billy Giovannoni
Clemmie Goodall
Nora Glenn

Sammie DuBose
Janet Potter
Bernice Newman
Isabelle Walker
Isabelle Page

Book V . . Athletics

ATHLETIC ASSOCIATION

Officers

Betty Griffith
Treasurer

Virginia Carmichael
President

Isabelle Page
Secretary

Alice Early
Vice-President

Faculty Advisors

Katherine Watson

Theodore Weisner

Bertha Kirk

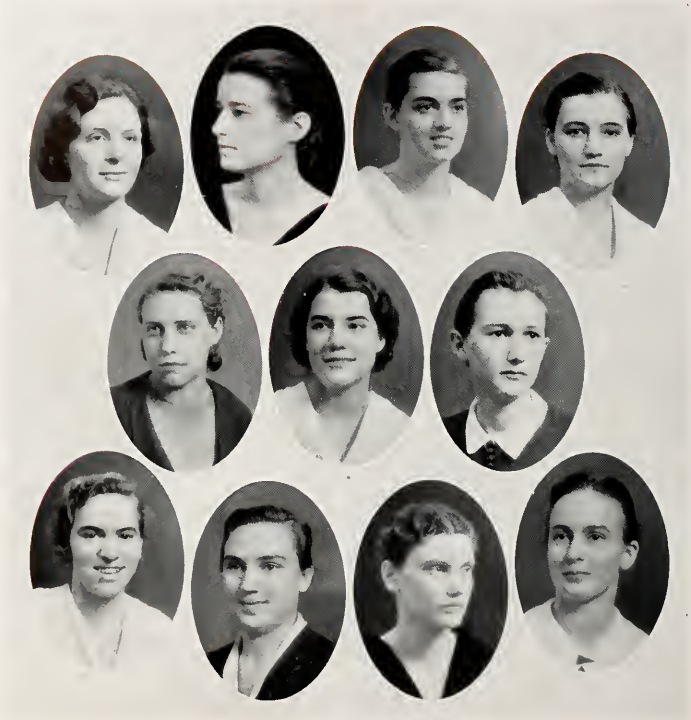

ATHLETIC ASSOCIATION COUNCIL

Hazel Barnes
Speedball

Martha Du Bose
Hockey

Beatrice Child
Soccer

Mallory Hufty
Swimming

Billie Maxwell
Volley Ball

Margaret Pitts
Sports Manager

Frances Mays
Basketball

Florence Johnson
Baseball

Dorothy Knott
Track

Joan Brickhouse
Tennis

Virginia Thomas
Hiking

Physical Education Majors

SENIOR HOCKEY TEAM

C. F.—Joan Brickhouse
R. I.—Martha DuBose
L. W.—Mary Randolph Turner
R. W.—Anna Hunter
C. H.—Martha Moore, *Manager*
L. H.—Mina Poffenbarger
R. H.—Alice Early
R. F.—Isabelle Page
G. K.—Julia Lee Boston

The last time on the hockey field, but not the last time together, for this splendid group of Devil players have gained through their athletic activities a spirit of loyalty, co-operation and good sportsmanship that mere cessation from actual group playing cannot stop.

Looking back over hockey seasons from the first game to the thrilling snow battle, several bright spots claim our attention. The consistent playing of Isabelle Page and Julia Lee Bonson, non-majors, who were always "there with the goods"; Martha and Joan, swiftly darting here and there fighting for the Seniors.

The last appearance of this team of the Class of '33 is shown here. Fine girls, lovers of a fine sport.

JUNIOR HOCKEY TEAM

C. F.—Margaret Pitts
L. I.—Ethel Alvis
R. I. Billie Maxwell
L. W.—Dorothy Morrison
R. W.—Ruby King, *Captain*
G. K.—Florence Johnson
C. H.—Mallory Hufty
L. H.—Beatrice Childs
R. H.—Nora Glenn
L. F.—Hazel Barnes
R. F.—Mary Virginia Wilson

Hail the champions! The crowned kings (in this case queens) of hockey!

The triumphant Juniors, big Goats though they are, bred up to their names in this phase of athletics, for they were actually "unbeatable." Playing against this group was like "beating" against a stone wall.

Fifi Johnson saw to it that the opponents stayed away from her goal—at the same time Mallory was making the other side "Hufty" because of her excellent playing. On the forward line Billie Maxwell and Dot Morrison were busy every minute.

This team could really be called an "all star" one, and the secret of their success lay in their perfect team work and knowledge of the principles of the game!

SOPHOMORE HOCKEY TEAM

C. F., Elvira Taylor
L. I., Polly Daniel
R. I., Alexina Galloway
L. W., Margaret Risdon
R. W., Marie Krafft, *Captain*
C. H., Dorothy Knott
L. H., Jane Scrozynski
R. H., Betty Griffeth
L. F., Helen Shurtleff
R. F., Mary Stead
G. K., Frances Mays

The Sophomores were good hockey players last year, and we have seen from their excellence this year that practice makes at least almost perfect—and they have two more years in which to become perfect.

El Taylor was exceptionally good in her position of center forward. Jane Scrozynski, left halfback, astonished every one who watched her as she carried the ball down her section of the field. Betty Griffith, right halfback, might have been called Scrozynski's twin, doing everything that she could on her side of the field. It was not often that the Sophomores' opponents were able to get their hockey ball past Legs Mays, who played goalkeeper.

FRESHMAN HOCKEY TEAM

C. F., Anne Seney, *Captain*

L. I., Frances Gaines
R. I., Margaret Hendricks
L. W., Audrey Davis
R. W., Margaret Moore
C. H., Vivian Woodard
L. H., Virginia Davis
R. H., Helen Harris
L. F., Frances Smith
R. F., Helen Taylor
G. K., Cheatham Taylor

Substitutes

Helen Battista
Eleanor Walters

The Freshmen should be highly commended for their fine spirit and remarkable skill in each hockey game which they played during the season.

Seney, as center forward, made some memorable plays. Woodward will never be forgotten for her speed and fighting spirit. Moore could always push through when it seemed that there was no possibility of breaking the line of opponents. Cheatham Taylor, as goalkeeper, kept her opponents from making many a point. In fact, every member of this team may be called outstanding. Ask the Sophomores.

DEVIL HOCKEY TEAM

Elvira Taylor	Betty Griffeth
Polly Daniel	Alice Early
Marie Krafft	Mary Stead
Joan Brickhouse	Alexina Gallaway
Martha Du Bose	Mina Poffenbarger
Dorothy Knott	Frances Mays
Jane Scrozynski	Martha Moore

Dorothy Knott

No one who saw the Devil-Goat hockey game can say that we need to develop school spirit. It surely takes some such thing to be willing to play a game in three inches of snow and more a-coming, don't you think? Anyway, that's what happened.

It was on a Saturday. The game had been scheduled and the game was played. It seems that it became almost a habit for snow to fall Friday night, and it did on the afore-mentioned one, true to form. If you did't see it, you missed a lot. Not only did you miss a good hockey game, but a good comedy as well.

BILLY GOAT HOCKEY TEAM

Anne Seney
Margaret Hendricks
Margaret Moore
Margaret Pitts
Eillie Maxwell
Dorothy Morrison
Vivian Woodard
Helen Harris
Mallory Hufty
Beatrice Childs
Cheatham Taylor
Mildred Barnes
Frances Smith
Florence Johnson

It was extremely cold, and so the players kept moving to keep from freezing as well as to hit the ball—and hit the ball they did, into all sorts of snow drifts. Time out had to be called quite often in order to find the ball with which to continue the game.

Finally after slipping and sliding, and falling and rising, and losing and finding, the Devils won, having made one point, and they deserved it.

VIRGINIA HALL—M. Stead, Brickhouse, J. Stead, Taylor, Rigby, Knott, McIntyre, Moore, Crute, Shurtleff, Hisey, Robinson. There is no athletic activity that is more liked than the good ole game of speedball. It is all that the name implies, running, kicking, heading, passing, swiftly and accurately. The more tricks you know the faster the ball will travel. Many a squeal was heard as some lass touched the ball with her hand instead of her feet. The Freshmen suffered most from this rule.

FRANCES WILLARD—Flaherty, Willson, Taylor, Correll, Wood, Krafft, Davis, Ackers, Smith, Barnes, A. Davis, C. Davis, Geovinnoni, Rogers, Henry.

BETTY LEWIS—Maxwell, Smith, Barnes, Risdon, Galloway, Hufty, Harris, Woodard, Gaines. The Town Girls were right on the spot where it came to a speedball team, and they brought their supporters with them. Betty Lewis and Virginia Hall played the final game for the championship. The ball was sent from one goal to the other, but never crossing the line, the final score being 0-0.

TOWN GIRLS—McKenny, Chinn, Gouldman, I. Burruss, M. Burruss, Mallory, Elam, Hooper, Heflin, E. Chinn, Fleming, King, Elmer.

Carmichael, Page, Brickhouse, Hunter, Early, DuBose, McKenney

SENIORS

Basketball, king of winter sports, had an enthusiastic following this year, due partly to the well-organized advertising campaign of the Athletic Association and partly to the close matches between classes. The games worked wonders with that all-important factor "class spirit."

First came the games between the sister classes, Big Sister Goats and Big Sister Devils, playing with "Kids" and "Imps." Each team seemed to have splendid team work and accurate basket shooters.

At the conclusion of the series, the Seniors were the champions, after a hard-fought game with the Juniors. The score was mighty close, but a miss is as good as a mile. The Seniors wear the crown.

JUNIORS

Child, Barnes, Wood, Johnson, Maxwell, Alvis, Hufty, Henry, Pitts

Geovonnoni, Reynolds, Richardson, Griffith, Shurtleff, Krafft, Risdon, Mays, Gallaway

SOPHOMORES

The basketball season culminated in the hard-fought battle between the Devils and Goats. Those playing for the Goats were: Child, Maxwell, Moore, Johnson, Brown, Pitts, Barnes, Hufty, and Davis; the Devils: DuBose, Brickhouse, Galloway, Page, Early, Reynolds, McKenny, Risdon, and Hunter. The Goats were rearing to go, and they showed they meant business when they piled up a score of 17 to the Devils' 6. Every Goat and Devil must have been without a voice the following morning, as the roar of the crowd drowned out the whistle many a time. The Freshmen did their bit of yelling, and Mr. Billy Goat probably raised his horns (on the banner, of course) and seemed to be "king of all he surveyed." Across the way, Mr. Devil, in brilliant red against a background of pure white, did his best to instill fear in the heart of old Mr. Billy Goat, but to no avail. All in all, we'll remember this game as a classic of good sportsmanship.

FRESHMEN

Gaines, Elgin, Sanford, Hart, Woodard, Brown, Harris, McIntyre, Davis

LIFE SAVING

The purpose of the Red Cross Life Saving Service is to assist in every possible way in reducing the loss of life by drowning and thus furthering water safety.

Captain Carr, of the National Association, was here during the school session and conducted an examiner's training course. The examiner's badge is the highest possible award for a member of the Red Cross Life Saving Service to obtain.

Examiners

Beatrice Childs
Marie Krafft
Mary Stead
Joan Brickhouse
Virginia Carmichael

Seniors

Mallory Hufty
Cheatham Taylor
Frances Tillery
Joyce Stead
Billie Givannoni
Elvira Taylor
Edwina Heeley

STUDY IN RESULTANT RHYTHM

A STUDY IN CONTRASTING MOODS

Book VI . . Piggly Wiggly

SENTIMENTAL GENTLEMEN FROM GEORGIA

SAMMIE DU BOSE

THE FINAL STRUTT

THE DARKTOWN STRUTTERS' FINAL STRUT

STATE TEACHERS COLLEGE

FREDERICKSBURG, VIRGINIA

A standard A-Class Senior Teachers' College, member of the American Association of Teachers' Colleges, the Association of Colleges and Secondary Schools of the Southern States, and of the National Association of Commercial Teacher-Training Institutions.

A campus comprising seventy-five acres, situated on Marye's Heights, overlooking the city of Fredericksburg, and commanding a panoramic view never to be forgotten. Beautiful groves, vine-clad slopes, deep wooded ravines threaded by crystal streams conspire to make it one of the most beautiful and alluring campuses in the South.

SOCIAL AND RECREATIONAL FACILITIES UNSURPASSED

Ideally and strategically locatetd in an atmosphere of culture and refinement, and in an environment that is both inspiring and romantic. In these idyllic surroundings one's college days pass all too quickly. Fredericksburg is in the heart of the most historic section of America, and is easily accessible to Washington, Richmond, Mount Vernon, Wakefield, Stratford, and other places of importance and note.

A program of studies covering twelve departments, including Commercial Education, Physical and Health Education, Music, Home Economics, Library Science, and all General Courses found in other standard teachers' colleges.

CATALOGUE, VIEW BOOK AND OTHER INFORMATION UPON REQUEST

MORGAN L. COMBS, PRESIDENT

THE CAST

DOTTIE PARKER

MARGARET PITTS

THE BIGGEST BROADCAST

SUPERIOR ICE CREAM

IS MADE FROM

PURE PASTEURIZED MILK AND CREAM

AND IS A HEALTHFUL FOOD
PRODUCT

MANUFACTURED BY

FARMERS CREAMERY COMPANY

FREDERICKSBURG, VIRGINIA

JULIAN J. GARNER

WHOLESALE
GROCER

FREDERICKSBURG, VIRGINIA

DARNUM & DAILEY'S CIRCUS

Ladeeeeeez and Genteelmen!

We of the Sophomore Class are harboring a feeling of elation and success over our second whirl on the "circus circuit."

Yes, sir! This year we really "did the thing right." The big show included everything from elephants to pink lemonade. There were clowns who clowned, tumblers who tumbled, and dancers who danced. In addition, we sported a huge menagerie of dogs, elephants, and horses.

And, to climax the most marvelous circus of all time, we presented the most interesting sideshow ever seen. What freaks! The most unusual objects we could gather! We feel sure that the audience will never forget them!

In closing, we thank our patrons for their generous response. Next year we shall yet enlarge our great "Darnum & Dailey." Come again—heah?

FREDERICKSBURG, VIRGINIA

WASHINGTON'S BOYHOOD
HOME TOWN

WHERE THE NORTH AND SOUTH MEET

A progressive city and section, where a decent citizen is welcome and can, by moderate energy, support himself and family in comfort, educate his children, and lay up something for his old age.

CHAMBER OF COMMERCE

FREDERICKSBURG, VIRGINIA

J. C. PENNEY COMPANY

A NATION-WIDE INSTITUTION

OPERATING OVER 1500 DEPARTMENT STORES
FROM COAST TO COAST

We cater to the College Miss' wants. Our New York buyers select the most up-to-date merchandise, which is always ready for your selection at lowest-in-town prices.

QUALITY MERCHANDISE

INVESTIGATE INVESTIGATE

COMPLIMENTS

· OF ·

A FRIEND

STUDENT'S DICTIONARY

A—Apples: That much-served fruit used to keep the doctor away.
B—Bacon: Sometimes found with apples.
C—Council: A practice started by Sitting Bull and his Indians, which is continued in college circles today.
D—Devils: "Odd" creatures responsible for the climate around these parts.
E—Education: What we came here for.
F—Flunking Slips: A much-used term designating something that "ain't."
G—Goats: Those strange "Even" animals roaming the campus. Also Green: A color describing freshmen.
H—Hunger: Our perpetual state.
I—Infoirmary: Sometimes known as Saint James.
J—Joy: A state of happiness to be entirely forgotten on entering college.
K—Klubs: Formed to help the Technocrats take care of our "leisure time."
L—Laboratory: A place where evil-smelling concoctions are formed and frogs cut up.
M—Money: That much-needed, much-longed-for medium of exchange that nobody seems to have. This word is generally mentioned in letters written home.
N—Nod: A favorite form of amusement in many classes.
O—Occupied: What people are supposed to be behind "Busy" signs.
P—Pull: A sublime asset, where teachers are concerned.
Q—Questions: Things professors love to ask. Generally above or below the average class intelligence.
R—Response: What the professors "don't get" to the above-mentioned things.
S—Sleep: The ultra, ultra luxury to a college student. Also Sunday morning, the time used to indulge in the aforesaid luxury.
T—Talk: Synonomous with hot air.
U—Useless: What few brains we have seem to be in this condition.
V—Vanish: A queer habit our clothes, money, books, etc., seem to get at times.
W—Washington: A place north of here that spells "Journey's End" to Sunday trips. It was supposedly named after some fellow, George Washington, who was born somewhere in this vicinity.
X—An unknown quantity speaking in terms of people—Madame X—. In food—hash. Also marks the spot where the body was found.
Y—Yearning: A vague, uneasy feeling, felt by homesick girls.
Z—Zero: The mark resembling an oval, sometimes referred to as "Goose Eggs." "Think nothing of them." Why? They're nothing!

Parody of the Day

I think that I shall never see
A D as lovely as a B,
A B whose rounded form is prest
Upon the records of the blest;
A D comes easily, and yet
It isn't easy to forget;
D's are made by fools like me,
But only Alpha Phi girls can make a B.

THE
STRATFORD HOTEL

FIREPROOF

FREDERICKSBURG'S NEWEST AND
FINEST

THE COMMERCIAL STATE BANK
FREDERICKSBURG, VIRGINIA

CAPITAL AND SURPLUS
$180,000.00

•

MAKE THIS BANK YOUR BANK

•

E. M. YOUNG, Chairman of the Board
G. W. SHEPHERD, President
W. MAYO SMITH, Cashier
J. L. SAVAGE, Assistant Cashier

BELL BROTHERS
FURNITURE COMPANY
INCORPORATED

FINE FURNITURE AND RUGS

HOMES FURNISHED COMPLETE

TELEPHONE 101

ESTABLISHED 1897

FREDERICKSBURG, VIRGINIA

ULMAN'S
HOME OF LIFETIME JEWELRY
WATCH AND JEWELRY
REPAIRING
FREDERICKSBURG, VIRGINIA

COMPLIMENTS
OF
A FRIEND

COMPLIMENTS
OF
THE SOUTHERN
GRILL

FREDERICKSBURG,
VIRGINIA

FACULTY BASKETBALL AND HOCKEY TEAM

Virginia's sun was slowly setting
O'er Seacobeck Hill not far away
Filling all the land with beauty
At the end of this glad day.
And its last rays kissed the foreheads
Of hundreds of damsels here and there—
Some red heads, brunettes, and titians,
Others with sunny floating hair;
And from lips so strangely white
Came the oft-repeated statement,
"Faculty shall not win tonight."

E'er night fe'l on the hilltop
The lasses came in from the green
And gathered in the gymnasium
To witness the exciting scene.
Loud cries of joy burst from their lips
As they saw the varsity team,
For they were proud of their champions
And their faces fairly beamed.
Suddenly a silence, for they felt with all their
might
That their heart-felt cry was not, "Team! Team!"
But, "Faculty shall not win tonight!"

The whistle blew, the fight is on,
It's going to be hard work
To make a score 'gainst these fine sports
'Cause look—a goal by Kirk.
You've heard of Moss clinging to stone
In places secluded and wild,
But never has Moss clung so tenaciously
As he did that night to "Child."
As much as he teaches peace in class,
How we should avoid wars—yes, we ought—
But with a fight like he fought
It would take more than a Brickhouse
To stop our Mr. Darter.
Sherlock Holmes should have been on hand
To help the students dodge some.
For his colleague was right on deck—
The fighting Dr. Watson.

Johnson on one side and Johnson on the other,
Mills was turning, Wells was running,
"The score must go no further."
Taylor here, Weisner there,
With spirits joyful and light,
Determined to show the students
That Faculty would win that night.

After a long and hard-fought battle,
The students actually won,
But just a few points kept the teachers
From being the lucky ones.
The students won—actually,
But the Faculty won too,
For being such good sports and fair rivals
The students give them their due.
And I think we're safe in saying,
As the Goats and Devils left that night,
That even though the score was on their side
The Faculty won that night.

THE FOUNTAIN SERVICE

MAG'S

CANDY, SODA WATER, CIGARS

COMMERCE STREET
FREDERICKSBURG, VIRGINIA

MOVING STORING
PACKING
SHIPPING

R. G. HILLDRUP
TAXI LINE

PHONE 234

SPECIAL SIGHT-SEEING TOURS

PATRONIZE

OUR

ADVERTISERS

Dr. Moss: "Can anyone give me a commandment with only four words?"

Elinor Walters: "Keep off the grass."

* * *

"I'm cutting quite a figure," said the chorus girl as she sat on a piece of glass.

* * *

Whatever trouble Adam had,
No man in days of yore
Could say, when Adam told a joke,
"I've heard that one before."

* * *

Alice Hastings: "Do you room off campus?"

"Reds" McKenny: "Yeah—but I get bored in class!"

* * *

Betty Griffith: "Did you ever take ether?"

Helen Shurtleff: "Naw—who teaches it?"

* * *

Mary had a little quiz,
She didn't know a spot;
But the girl beside her
Knew what she did not!

* * *

Miss Wiesner: "What did you learn about the salivary glands?"

Dena Galloway: "I couldn't find out a thing; they really are so secretive!"

* * *

Too True—When you reach your senior year, you've "Senior" better days.

Minnie Finney: "Morning, Bee, and how are all the vertebrates?"

Bee Child: "Fine, thank you, and how are the girls in your dormitory?"

* * *

Mr. Darter: "If a number of cattle is called a herd, and a number of sheep a flock, what would a number of camels be called?"

Lorna: "A carton."

* * *

Dr. Shankle: "Who was the first man mentioned in the Bible?"

Mary E. Minor: "Chap one."

* * *

A freshman to the laundry went,
And said in accents plain,
"My clothes this week look terrible,
Please have them done again."

* * *

Nellie Mae: "Will you give ten cents to help the old ladies' home?"

Edna Daniel: "Can't they take a bus?"

* * *

Miss Watson: "Ever had anatomy?"

"Seney": "Nope, just poison oak and scarlet fever."

* * *

"Teenie" Smith: "What is she playing now?"

Isabelle Walker: "Beethoven's Ninth Symphony."

"Teenie": "Gosh! I've missed the other eight!"

R. A.
KISHPAUGH

STATIONERY AND
PRINTING

KODAKS, VICTROLAS
MAJESTIC RADIOS

WATERMAN FOUNTAIN
PENS

EVERYTHING FOR THE
COLLEGE

COMPLIMENTS
OF
PITTS'
COLONIAL
THEATRE

FREDERICKSBURG, VIRGINIA

MILLER'S
SPECIALTY SHOP
FREDERICKSBURG, VIRGINIA

LADIES' ATTIRE
FOR EVERY OCCASION

SPECIALISTS IN SPORTS WEAR
AGENTS FOR "CO-ED"
FROCKS

THE
FREE LANCE
STAR
FREDERICKSBURG'S
DAILY
NEWSPAPER

COMPLETE LOCAL NEWS AND FULL
ASSOCIATED PRESS
SERVICE

ONE OF VIRGINIA'S BEST
NEWSPAPERS

OCCIDENTAL RESTAURANT

1009 PRINCESS ANNE STREET

MOST MODERN IN FREDERICKSBURG

SPECIALIZING

STEAKS, CHOPS, VIRGINIA HAMS, AND MILK-FED CHICKEN DINNERS, SEA FOODS, TOASTED SANDWICHES, HOME-MADE PIES

PHONES 9139, 1020

FREDERICKSBURG, VIRGINIA

CHICHESTER DICKSON CO.

SUCCESSORS TO

A. B. BOTTS & CO.

INSURANCE

6 LAW BUILDING PHONE 112

FREDERICKSBURG, VA.

SCOTT AND CARMICHAEL

•

BOOKS KODAKS STATIONERY
FILMS MUSIC PIANOS
SPORTING GOODS
NOVELTIES

SEND US YOUR KODAK WORK

•

FREDERICKSBURG, VIRGINIA

JUDSON SMITH

MAIN STREET

FREDERICKSBURG, VIRGINIA

OFFICIAL PHOTOGRAPHER

FOR THE

1933 "BATTLEFIELD"

SOUND managerial policies and long, successful experience have provided us with sufficient equipment, adequate personnel, and ample resources to render dependable service as artists and makers of fine printing plates. That you will be secure from chance, is our first promise.

JAHN & OLLIER ENGRAVING CO.
817 West Washington Blvd., - Chicago, Illinois

In the foreground - Ft. Dearborn re-erected in Grant Park on Chicago's lake front. Illustration by Jahn & Ollier Art Studios.

THIS BOOK PRINTED BY.....

THE WORLD'S LARGEST PUBLISHERS OF COLLEGE ANNUALS

BENSON PRINTING CO.
NASHVILLE TENN

COLLEGE ANNUAL HEADQUARTERS
Highest Quality Workmanship Superior Extensive Service